NEWS PHONES 4000
Telephone Your News Items To The News—Just Call 4000.

NEW CASTLE NEWS

WEATHER
Fair Tonight And Wednesday; No Change In Temperature.

FIFTY-SECOND YEAR No. 284 | NEW CASTLE, PA., TUESDAY, AUGUST 30, 1932.—16 PAGES | THREE CENTS A COPY

FIGHTING IN BERLIN

Cleveland Awaits Fliers Holding New U. S. Records

New Air Heroes Being Awaited At Cleveland

New Record Holders Are Expected To Arrive During Afternoon

CROSS CONTINENT UNDER 11 HOURS

James Haizlip Completes Hop Across Continent In 10 Hours; 20 Minutes

By EDWARD B. LOCKETT
International News Service Staff Correspondent

CLEVELAND, Aug. 30.—New laurels wreathed aviation today and the National Air Races prepared a welcome for its newest heroes as women flyers tuned motors for further assaults, on old speed marks.

Smashing of the transcontinental record by two, and of the west coast to Cleveland record by all three of the trio of fliers placing in the Bendix trophy race overshadowed other events on an otherwise interesting program at the races today.

Await Record Smashers.

James G. "Jimmy" Haizlip of Ferguson, Mo., just outside St. Louis who won the derby with a coast to Cleveland time of 8 hours, 19 minutes and 45:79 seconds and continued on to New York to a new transcontinental record of 10 hours and 20 minutes, and Roscoe Turner of Los Angeles, who captured third in the Bendix race with 9 hours, 2 minutes and 25 seconds and dashed on to a coast to New York time of 11 hours and 3 minutes, were both expected back here during the afternoon.

Program Of Day.

Straightaway speed dashes for women led the speed program for the day. Similar contests were scheduled for the men, but the

(Continued On Page Two)

How Flyers Thrill Thousands At 1932 Air Races

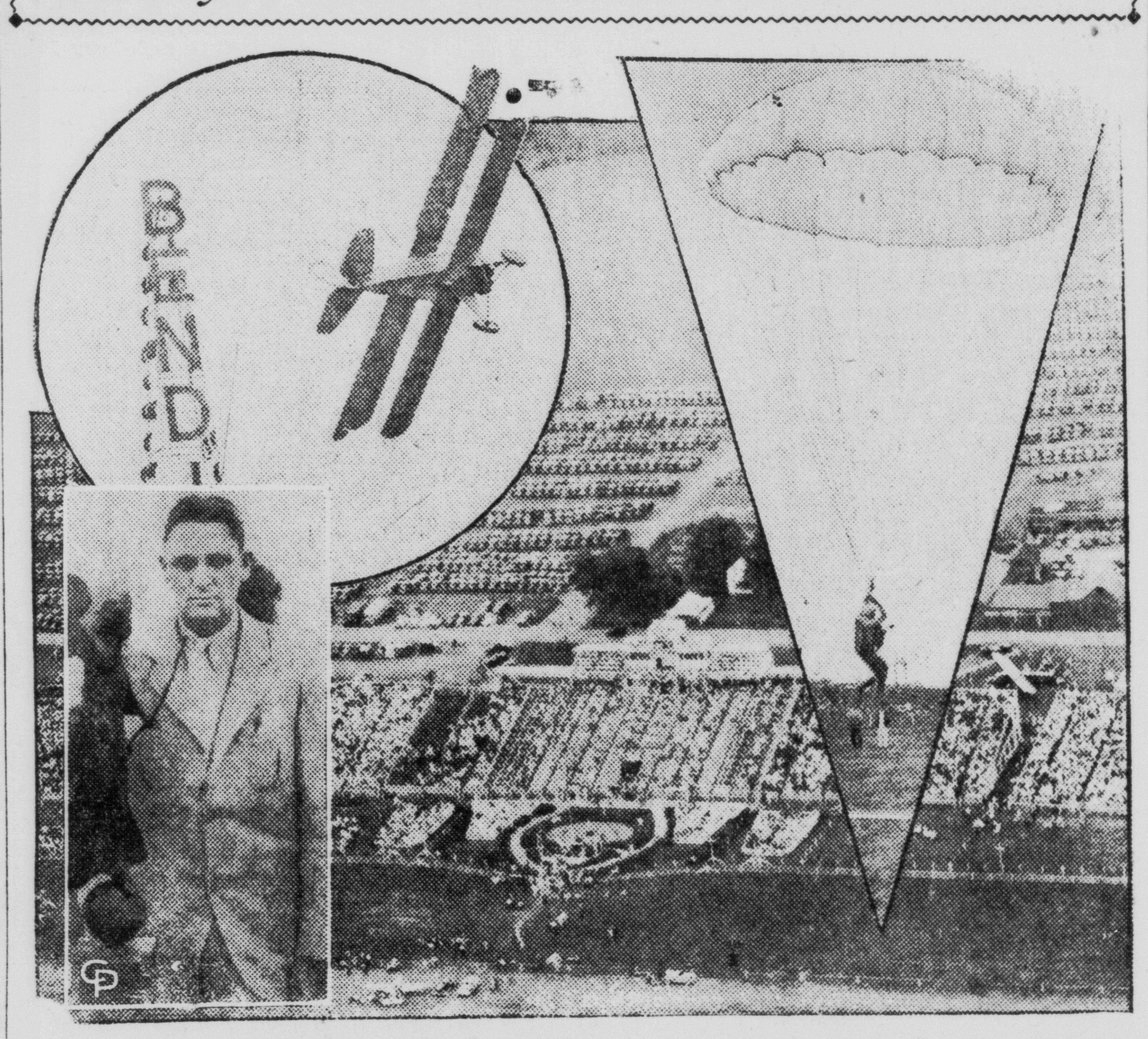

Above is a general view of the 1932 National Air Races which is attracting thousands of persons to Cleveland, taken from a plane piloted by Arthur Cross of Los Angeles, one of the contestants in the transcontinental air derby. At left is Charles Taylor, winner of the Charles L. Lawrence trophy for the air pilots' cruise from Washington, D. C. At left, above, Al Newman rounds the home pylon in a graceful swoop during a speed race; right, a parachute jumper about to land.

PA NEWC OBSERVES

Whoever gave permission for stringing that banner across the public square should see to it that it is taken down. The time has long since passed which the banner mentions. There is no reason for permitting such practice as putting up banners on the public square in the first place, Pa Newc believes.

Pumpkin season is here once again. Although it is a long time to Hallowe'en, ripe pumpkins are making their appearance at local farms.

Laurel boulevard is being kept in fine shape by the city. Trees and shrubs which were planted on this boulevard are coming along well, and in a few years this boulevard is going to be show place for the entire city.

Despite the fact that there was a heavy peach crop last year, there seems to be a good crop again this fall, rather a rare occurrence for two good crops in succession.

Judging from the number of minor bumps of autos at the intersection of Croton avenue and East Washington street, there must be a considerable number of autos that are handicapped by poor brakes. There is but one month remaining to have the cars inspected and adjusted properly.

Neshannock creek at the present time is about as low as it has been

(Continued On Page Two)

Daily Weather Report

U. S. weather statistics for the 24-hour period ending at 9 o'clock this morning follow:

Maximum temperature, 74.
Minimum temperature, 62.
Precipitation .91 inches.
River stage 3.5 feet.

Statistics for the same date a year ago, follow:

Maximum temperature, 77.
Minimum temperature, 56.
No precipitation.

STATE SALES TAX BECOMES EFFECTIVE ON THURSDAY

Thursday of this week, September 1, marks the day when the one per cent Emergency Sales Tax goes into effect in Pennsylvania and thus far merchants are not certain just where they stand. To the end that the matter may be cleared up somewhat, The News offers the following digest of the act.

The act is in actual effect, a gross sales tax placed upon retailers of tangible personal property. Farmers selling their produce are exempt, as are also sellers of real estate. Briefly the tax is applied at the last point of sale. This means that goods sold for resale cannot be taxed.

For example, if a coal mining company sells fifty cars of coal to a wholesale coal dealer, there is no tax collected upon this sale, neither is there a tax when the coal is sold to the retail dealer, but when the retail dealer sells it to the consumer, then the one percent tax is collected. Likewise with any other tangible

(Continued On Page Two)

Millions Will Watch Eclipse On Wednesday

Maine Alone Will Be Host To Nearly 2,000,000 Who Will Gaze Upon Old Sol

Newly Invented Instruments Will Be Used To Measure Amount of Oxygen In Sun

(International News Service)

FRYEBURG, Me., Aug. 30.—Mankind's largest turnout as audience for nature's most elaborate theatrical spectacle, a total eclipse of the sun, was in full progress today.

Hardly a hotel, inn or tourist's cabin within a radius of 20 miles of this city chief point of concentration for scientific expeditions had a room unoccupied.

Hopeful Maine publicity officials estimate that more than 2,000,000 strangers will have gathered at vantage points along the 102-mile wide path of totality extending across this state, upper New Hampshire and Vermont, before the eclipse begins tomorrow afternoon.

A concentration of scientists, numbering most of the chief astronomers and physicists of the world, will be equipped with a number of devices which have never been used before to study an eclipsed sun.

Rural Schools Show Increase

Early Attendance Reports Indicate That Enrollment Will Be Heavy

MANY ROOMS ARE FOUND OVERCROWDED

With schools in the three townships opening yesterday, county school officials were given an insight into conditions which are going to prevail this winter with a tremendous increase in enrollment forecasted.

While complete figures on the various schools are not available as yet, some remarkable gains have been shown, both in the elementary and high schools.

Heavy Enrollments.

At Brent, in Plaingrove township, one room was found with 62 pupils under one teacher, while another had an enrollment of 48.

The same condition prevailed at Harlansburg, where 55 pupils reported for the first grade, the elementary school being terribly overcrowded. Scott township high school will have an increased enrollment of approximately 75, Principal Porter McCandless reported to County Superintendent John C. Syling, who

(Continued On Page Two)

"Ma" Ferguson Is Now Leading In Texas Election

(International News Service)

DALLAS, Tex., Aug. 30.—With 945 776 votes cast Saturday in the Texas Democratic run-off primary already counted, the narrow margin of 404 votes today separated the relative positions of the two candidates in the gubernatorial race.

Former Gov. Miriam (Ma) Ferguson regained the lead late last night after losing it early yesterday to Gov. Ross S. Sterling.

The tabulation by the Texas election bureau, based on returns from the 254 counties of the state, including 220 complete, gave Mrs. Ferguson a total of 473,090 votes and Gov. Sterling 472,686.

Young Slayer Is Unable To Recall Facts Of Crime

Washington County Husband, 23 Years Old, Becomes Hysterical On Stand

INSANITY PLEA IS BEING FOUGHT

(International News Service)

WASHINGTON, Pa., Aug. 30.—After spending his 23rd birthday on the witness stand in his trial for the "love slaying" of his pretty 23-year-old wife, Harry Clark today hoped his dramatic appearance would have a beneficial affect on the jury trying him for murder.

Shortly after two doctors pronounced him a paranoiac, and a third declared him to be sane, Clark took the stand and, in a hysterical frenzy, related incidents which led up to the stabbing of his wife in a neighbor's home. Dr. A. L. Osterman, a specialist on mental diseases of Wheeling, W. Va., substantiated the testimony of Dr. J. F. Donehoo of this city who called the defendant a paranoiac. Dr. J. H. Cary, jail physician here for the past eight years, disputed this claim. He told of consultations with other physicians and said Clark acted normally in the county jail.

Cannot Remember

Clark disclaimed any knowledge of killing his wife and was unable to recall any statements made in an alleged confession shortly after the stabbing.

"My head swelled and my skin got numb," he explained. "I said something and wanted her to come back home. The next thing I remember I was down on my knees holding my wife's hand and kissing her. Blood was coming from her wounds and she looked up at me."

Confesses Crime Twenty-Years Old

(International News Service)

NEW BRITAIN, Conn., Aug. 30.—Michael Tkach, 39, was held by police here today after they said he confessed that he stabbed Andrew Buydos to death in Shanktown, Pa., 20 years ago.

DEATH RECORD

Mrs. L. C. Morrow, Pittsburgh.
Mrs. Josephine Watrobski, 24, 32 Maple street.

To Hold Inquest Friday Evening

Thorough Probe Into Fatal Accident Will Be Made By Coroner Potter

Coroner Orville Potter announced this morning that an inquest in the death of Gerald Hettenbaugh, aged 20, of R. F. D. 9, who died Sunday morning of injuries received a few hours earlier in an automobile accident on the Harlansburg Road will be held Friday evening.

Witnesses are being subpoenaed by the coroner to testify at the inquest and hearing.

Hettenbaugh, it was learned today, had completed arrangements to enter high school at East Brook and had planned to enroll on the opening day of school next week.

Roosevelt Given Power To Remove New York Mayor

Supreme Court Justice Gives Decision In Ouster Proceedings

MAKES CRITICISM OF GOVERNOR ALSO

Expect Hearing Of Walker To Be Resumed At Albany On Friday

By JAMES L. KILGALLEN
International News Service Staff Correspondent

ALBANY, N. Y., Aug. 30.—Supreme Court Justice Ellis J. Staley's doubled-edged decision that he has no power to restrain Governor Franklin D. Roosevelt from removing Mayor James J. Walker—but in the same opinion criticizing the manner in which the trial of the Mayor is being conducted—was regarded today as paving the way for a lively explosion when the Walker ouster hearing is resumed next Friday afternoon.

John J. Curtin, the Mayor's chief counsel, in commenting on Justice Staley's decision, made this significant assertion:

"We will not appeal until we learn the manner in which the governor will comply with the order of the petition."

May Demand Change

In other words, it is assumed that Curtin will demand next Friday that the governor change the method of procedure to conform with the law as laid down by Justice Staley.

Justice Staley in his ruling said

(Continued On Page Two)

Over 76,000 Checks Handled By Banks Of City During July

New Government Tax On Checks Nets $1524.54 During One Month

Surprisingly Large Number Of Checks Are Handled In City

When your Uncle Sam needed some additional change to balance up his budget, he seemed to know where to get the money in an easy fashion. One of the gold mines he picked out for additional revenue was a tax of two cents upon every check drawn in the United States and thus far it has been responsible for some important money.

During the first ten days of the law's existence which was the last ten days of June, the tax brought in a million dollars. What it was for the month of July has been made public but the banks of New Castle have furnished the information for this city.

Surprisingly High

The total for New Castle for the month of July is supposingly high, $1524.54, which means that in the month of July there were 76,277 checks drawn by you and you and you. An average, if you care for figures, of better than 3000 checks for

(Continued On Page Two)

BELIEVE STORM DANGER IS PAST FOR FLORIDA

(International News Service)

MIAMI, Fla., Aug. 30.—Apparently spending its wrath in the wilds of the virtually uninhabited Southern Everglades, danger from the West Indian hurricane which for two days has threatened cities of the Florida East Coast was believed past early today.

Moving in a southeasterly direction, the center of the tropical storm swept out of the Atlantic Ocean struck and passed over Homestead, 25 miles south of here, shortly before midnight last night.

Winds of gale force and heavy rainfall accompanied the distrubance, but no damage, other than to orchards and truck farming, was reported.

COUNTY RELIEF BOARD PREPARES TO FUNCTION

Announcement was made today of the personnel of Lawrence County's Emergency Relief Board which will act in a supervisory capacity over the distribution of the moneys allocated to this county under the Talbot Act. The board will consist of Senator George T. Weingartner, chairman; Mrs. S. M. Matheny, Miss Della Glenn, R. L. Wallace and one other member will be appointed from Ellwood City. Senator Weingartner left today for Harrisburg where he will attend the conference of county chairmen on Wednesday.

The boards in the various counties have been appointed by the State Emergency Relief Board which consists of Governor Pinchot, Lieutenant Governor Shannon, State Treasurer Martin, Auditor-General Waters, and Speaker of the House Goodnough. These men decided the personnel of the county boards.

To Decide Distribution

The County Emergency Relief Boards will not distribute the individual orders for relief, but will have supervisory powers over the distribution of it. Applications will be made to them for the money needed and those applications may come either from the County Commissioners, the Mayor's Relief Committee or any other such organizations if there were any. The board will decide what proportion will go to each organization and it then becomes the duty of the commissioners, or the Mayor's Relief Committee to distribute aid to the individuals asking for aid. This may be either in the form of grocery orders or in work relief.

Under the rules of the State Board, relief will be distributed upon the sole basis of actual need to persons who have been residents of Pennsylvania for one year or more, regardless of race, color, creed, citizenship of politics. The funds must be expended solely for food orders, work relief or other forms of actual relief.

Grocery orders will be issued with no particular grocer specified. The recipient can purchase his groceries at whatever store he desires, but any grocer found raising prices on re-

(Continued On Page Two)

Ready To View Sun's Eclipse

Hundreds To Gaze At Sun On Wednesday Afternoon

SMOKED GLASS MUST BE USED

Plenty of Americans will be chasing a shadow tomorrow, a shadow that comes but once in a long time, but when it comes attracts millions, including scientists, saxophone players and ordinary citizens. The occasion will be the eclipse of the sun, total in the New England states and about 88 per cent total in this district.

In the New England states, over a stretch 350 miles long, thousands of people have made reservations for the unusual sight. Scientists from all parts of the world will be gathered in Maine and New Hampshire to record the eclipse, study the effect of it on radio transmission, seek further information on the corona, take the temperature of the heat radiated from the corona and make other scientific observations.

Totality at 3:30 P. M.

The eclipse is expected to be in totality at 3:30 o'clock, eastern standard time, and at this time will show the 88 per cent of totality booked for this section.

Persons expecting to look at the sun during the eclipse are warned against looking at it with the naked eye. There are strange light rays from the corona which affect the eyes seriously, and the best thing to use for viewing the eclipse is a piece of smoked glass, heavily smoked, by the way.

Just what an eclipse means is not yet clear to the scientists. They know what causes it, but what its effect is they are not sure. Tomorrow afternoon the eclipse will be sufficiently dense here to bring about a twilight effect and probably cool the atmosphere. That's something.

(Special To The News)

BISHOP, Cal., Aug. 30.—Well sir, away up here in the mountains working on the movies the latest papers tell me of the struggle in Texas of two of my good friends, Gov. Sterling and "Ma." Sterling has made a good governor, but this is a year that as the Two Black Crows used to say, "Even if you are good we don't want any more of you."

This is a year when we all are just looking for somebody to lay our ills onto.

Texas is a great state, it's the "Old Man River" of states. No matter who runs it, or what happens to it politically, "it just keeps rolling along."

Yours,

Will Rogers

© 1932, McNaught Syndicate, Inc.

Serious Outbreak In Farmers' Strike

Eleven Special Deputies Are Injured When Attacked By Mob

BATTLE OCCURS ON HIGHWAY IN IOWA

(International News Service)

SIOUX CITY, Aug. 30.—In the most serious outbreak of the farmers' strike to date, eleven special sheriff's deputies were injured, three of them seriously, when they were attacked by a mob of 500 agricultural strikers, authorities reported today.

The battle occurred late last night on the highway between Correctionville and Cushing when the special deputies, accompanied by three regular sheriff's officers, penetrated

(Continued On Page Two)

PREPARING LITTLE SCHOOL FOR PUPILS

Renovating work is in progress at the little one room school at the end of Highland avenue, preparatory to the coming school term. Although the school is at the end of Highland avenue, it is in reality in Neshannock township and is attended by pupils from the township.

Fascists Battle Police Of Berlin But Are Routed

Attempt To Capture Famous Brandenburg Gate But Are Repulsed

VON PAPEN GIVEN FULL AUTHORITY

Chancellor Can Dissolve Parliament At Any Time Under New Decree

By EDWARD L. DEUSS
International News Service Staff Correspondent

BERLIN, Aug. 30—Fighting broke out in the center of Berlin this afternoon as the Reichstag cast its ballots for a new permanent president.

One hundred and fifty uniformed Fascists, marching three abreast, attempted to capture the famous Brandenburg gate. The police formed a defensive line and charged when the Nazis were twenty feet from the gate.

The Fascists fled but several of them were so severely clubbed they were sent to hospitals.

Can Dissolve Parliament.

Berlin, Aug. 30.—Apparently determined to ride roughshod over Adolf Hitler's Nazis and other dissident factions in the Reichstag, President Von Hindenburg today signed a decree giving Chancellor Franz Von Papen the right to dissolve parliament at any time he sees fit.

The signing took place at Neudeck, the president's country estate on the East Prussian side of the Polish corridor, while deputies were streaming into the Reichstag hopeful of unseating Von Papen and his "presidential cabinet" and restore parliamentary government in the Reich.

Political Violence.

The events at Neudeck crystallized

(Continued on Page Two)

Teachers Will Meet Tuesday

Assembly Of City Teachers To Occur Before School Opens

SALARY PROJECT TO BE PRESENTED

While the school term in the city schools will not open until Wednesday morning, Sept. 7, all teachers are required to be in the auditorium of the senior high school on Tuesday morning, Sept. 6, at 10 o'clock daylight savings time, for an organization meeting, according to Dr. C. C. Green, superintendent of schools, today.

The purpose of the meeting will be to give the teachers new and old the plan of organization, to discuss questions that may arise with the opening of school, and to arrange for building meetings with principals during the afternoon.

There will be no special speaker

(Continued On Page Two)

Arthur Mometer

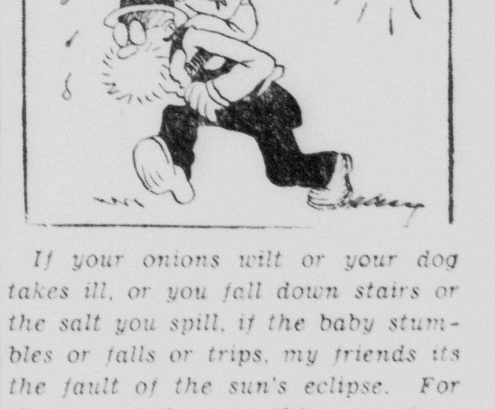

If your onions wilt or your dog takes ill, or you fall down stairs or the salt you spill, if the baby stumbles or falls or trips, my friends its the fault of the sun's eclipse. For there must be something to cause these things, either moon or sun or Miss Saturn's rings and so if with trouble you come to grips, just blame it my friend on the sun's eclipse. For the alibi's new and its novel too, and tomorrow may come in quite handy for you. If your favorite teams get defeated, say, it's the sun's eclipse, eighty four today.

PREPARE TO VIEW ECLIPSE OF SUN

Scientists Ready For Great Event

Gather In Maine To Get Good View Of Total Eclipse On Wednesday

WEATHER FIRST SUCCESS FACTOR

By ANNIE JUMP CANNON
(Written Expressly For and Copyright, 1932 by International News Service.)

HEADQUARTERS, HARVARD ECLIPSE EXPEDITION, GRAY, Me., Aug. 30.—It is impossible to forecast a total solar eclipse. As with people, so with eclipses. No two are alike. Each has its good and bad features, its favorable and unfavorable characteristics.

For tomorrow's great event we may put as the very first of the favorable features the fact that the eclipse is ours. Its far-flung shadow falls not on a Pacific atoll, not on a barren Australian beach, but on our own home land. The season is propritious also, for it is in the height of the summer holiday when scientific folks of all nations are free to travel far and wide.

Still Is Accessible.

The site is accessible not only to us in America but near our largest sea ports where astronomers of other nations land. There are, however, some features about this eclipse which are not so favorable. In the first place there is the short duration of totality—only one minute and a half at best, too brief for all that is to be done. Why is it, we ask, have all the long total eclipses of our day, those lasting five or six minutes, chosen to trail across such far-away places as Central Africa, Sumatra, Patagonia or Tin Can Island?

Also unfavorable to tomorrow's program is it that the sun which is in Leo will be in a poor star field, where a sufficient number of bright stars are not near enough to the sun to make it worth while to try for further confirmation of the Einstein deflection of light. This is more important now that some German measures of plates made at the 1929 eclipse have, as it were, out-Einsteined Einstein by showing greater deflection of star light than relatativity allows. Other forces may be involved. Who knows?

Weather Important.

On which side shall we list the weather? It is now the all-important and wholly uncertain factor. We know that the eclipse will occur only a few seconds before or after the predicted time, but meteorologists tell us that we have only an even chance for a clear sky. We rehearse our program and live in high hopes.

At any rate, astronomers of many lands have come to America to outdo the Incas of old in worship of the sun. I am asked why. Primarily because the sun is a star, one of the millions which we encounter in our researches on the Cosmos, one of thousands of similar constitution and the only one near enough for us to study in detail. A real astronomer is a seeker after knowledge. He believes that all knowledge is useful, and will in the end concern mankind even if today it may seem utterly lacking in value to humanity.

The flash spectrum and the corona seem to be the prime favorites for investigation tomorrow. Trials were made as early as 1882 to observe the corona without a total eclipse, but it tenaciously remained wholly an eclipse problem until July, 1930, when a young French astronomer, Bertrand Lyot of the Paris observatory, succeeded on a mountain observatory in seeing the green and red coronal rays with a direct vision spectroscope.

He also investigated the polarization of the coronial light. All honor to Professor Lyot, but the corona is such a difficult object to observe, to separate from the other gaseous surroundings of the sun that for many years certainly it will intrigue astronomers at totality. Its effect on everybody is almost appalling when with startling rapidity it flashes forth as if it were from nothingness, to form a radiant sight of other worlds than ours.

Does it indeed consist of a new element unknown to us in these earthly habitations, or is it something very familiar to us, like oxygen under conditions which we can not duplicate? It's mysticism but adds to it's charm. In tomorrow's story some of the plans for observing the corona will be given, and also some suggestions as to the most important sights to look for during the eclipse.

DEAF—Read This

Don't be handicapped by deafness. VIBRAPHONES, small silver devices that fit snugly in the ears, are helping thousands. VIBRAPHONES have no wires, head bands or batteries to annoy you. They are so inconspicuous that even your friends will seldom know you are wearing them. Nothing to get out of order and no additional expense. This is what the hard of hearing have long been looking for. Write for our booklet. The Vibraphone Co., Suite 000, Board of Education Bldg., St. Louis, Mo. Suite 2230. Board of Education Bldg., St. Louis, Mo.

PA NEWC OBSERVES

(Continued From Page One)

for many years. The rains of last night carried considerable volume of water into the stream, but it is still quite low.

With two brick buildings being erected downtown, some of the bricklayers who had been let out of employment for a long period are having a chance to demonstrate that they haven't lost the art of building walls, despite the lack of recent practice.

Just how widespread the rain was during the past 24 hours is not known, but there was a real downpour here during the night. Almost an inch of rain fell since 9 o'clock yesterday morning, the greater part of which came during the night. Lawns and gardens reflected is this morning. In some sections in the district, farmers have reported only two good rains during the summer, and up around North Liberty, it is said farmers are already feeding hay to their cattle, the pasture having burned up.

OVER 76,000 CHECKS HANDLED BY BANKS OF CITY DURING JULY

(Continued From Page One)

every working day of the month and running it down still further, 300 every hour of a ten hour day, or five every minute.

The check tax is clean money for the government. The bank is responsible for the collection and payment of it and the government does nothing but hold out its hand. Bankers here seem to agree that a check tax is bad banking practice in that it tends to restrict the free use of the checking convenience. Whether it will be a real deterrent to the use of checks or not remains to be seen.

There are some exemptions under the check tax law. For example, a corporation with a large pay roll, paid by check, now does not issue checks. It issues certificates which certify that John Doe is entitled to so much money against the account of the corporation and the total is then taken up by one large check. No tax is collected upon these certificates nor is there any tax collected upon counter checks. A counter check is one drawn by a depositor payable to himself and in which the money is received in person by himself.

British empire's economic conference at Ottawa seems to have been a complete success, the score showing more agreements than disagreements.—The Cleveland News.

SEZ YOU

	True	False	Score
1. Dew never forms on the floor of Death Valley in California			
2. A dialogue is not necessarily a conversation between two people			
3. A Derringer is a small knife similar to a dagger			
4. Cyrus the Great was the founder of the Persian empire and conquered Babylonia			
5. The supreme court is the highest court in the state of New York			
6. Desertion from the United States army always is a capital offense			
7. Jersey City is the largest city in New Jersey			
8. Deerhound and greyhound are two names for the same breed of dog			
9. Dactyl is a term used to describe or measure poetry			
10. Virginia Dare, the first child born in America of English parents, was born before the year 1600			
Answer to "Sez You" on Page 9.		TOTAL	

Three Injured As Bus Upsets

(International News Service)

HARRISBURG, Pa., Aug. 30.—Three persons were injured and a score escaped unhurt today when a New York-Los Angeles bus skidded and overturned near here.

The injured, taken to Harrisburg hospital, were George Kelly, 25, and his mother, Mrs. A. J. Kelly, 54, both of Newark, N. J., and Michael McGarry, 61, of Akron, O.

None was seriously hurt.

Eyes Of Nation On California Election Result

Heaviest Primary Vote In History Of State Being Polled

(International News Service)

SAN FRANCISCO, Aug. 30.—With statewide political interest stimulated by militant party and legislative issues and intensified by the Republican-Democratic clash for the United States senate seat held by Senator Samuel M. Shortridge, California was polling its heaviest vote in primary election history today.

Election experts predicted that official returns, to be tabulated in 10,531 statewide voting precincts after the polls close at 7 o'clock tonight, would reach the record total of 1,600,000 votes.

Registration for today's election, totaling 2,665,830, was an increase of 478,356 over the 1930 primary enrollment.

While the Democratic strength of more than a million registered votes showed a phenomenal increase of over 100 per cent as contrasted with the 1930 tabulation, the Republican registration of 1,497,432 reflected a 5 per cent loss.

With William Gibbs McAdoo in the picture, the California senatorial vote commanded nationwide interest.

Yacht And Liquor Supply Seized By U. S. Customs Men

Magnificent Yacht Owned By Toothpaste Company President Is Seized By U. S.

(International News Service)

CHICAGO, Aug. 30.—Together with its valuable cargo of 281 bottles containing choice liquor, the luxurious $500,000 yacht belonging to Kenneth G. Smith, president of the Pepsodent Company, was today in the custody of the United States customs service.

The ship and cargo were seized last night in one of the most spectacular government raids ever conducted here.

Bicycle Rider Skids On Hill

Elmer Cashmore, age 19 years, of Castlewood, who was riding on a bicycle Monday afternoon on the Mt. Jackson hill, received injuries to his right shoulder and left forearm when his conveyance skidded and went to the ground.

Young Cashmore was taken to the Jameson Memorial hospital, where his wounds were dressed. He was then able to return home.

ENTRANCE FORCED TO POSTAL TELEGRAPH

Officers making their rounds at 12:40 o'clock this morning found the rear door of the Postal Telegraph company had been tampered with. A hole had been cut in this door, which enabled the thief to reach in and unlock the door. Two other doors were jimmied open before the thief or thieves finally gained their objective, the office of the company. The manager was notified and after a careful checkup, he was unable to find anything of value missing.

STATE SALES TAX BECOMES EFFECTIVE ON THURSDAY

(Continued From Page One)

personal property, which means the things we buy in our every day lives. Food, shoes, clothing, jewelry, washing machines, radios, electric irons, the list is a lengthy one. However, if John Doe, a farmer in Slippery Rock township comes to New Castle and sells his potatoes from door to door, there is no tax applied.

Some Interpretation Yet.

Secretary of Revenue Clyde L. King has already made some interpretations of the act and there will undoubtedly be more. A hypothetical case was submitted to him by Senator Andrew J. Sordoni of Luzerne county in which he asked this: "If a steel mill sells bars to a tin plate mill, it in turns sells the tin plate to a canning company and it in turn sells the cans to an oil company which fills the cans with oil and sells it, who pays the tax." Secretary King answered that the tax would be collected when the oil was sold in the can. There is to be no pyramiding of tax.

The tax goes on September 1, 1932 and comes off automatically February 28. There is no possibility that the law can remain upon the books as it specifically states that February 28, 1933 ends it.

No deductions are permitted for overhead, or for credit accounts. The tax is applied to the gross sales of the retailer. A dealer doing $10,000 worth of business between September 1, 1932 and February 28, 1933 will owe the state $100 at the end of the period and must file a statement of his gross sales together with his check. Any evasion is subject to a fine and the state has the power to examine the books of any company if suspects of submitting a false set of figures. For such a practice there is a fine.

It is very probable that from time to time there will be interpretations of the act made by Dr. King. However, the act is very clear to retailers of all products.

COUNTY RELIEF BOARD PREPARES TO FUNCTION

(Continued From Page One)

lief orders will be banned from further participation. Rent, light, heat, clothing or other supplies must be supplied locally.

Work Relief

When and where it is possible, work will be offered to the person asking for relief. Any able bodied man refusing to do work he is able to do in return for the food orders will be barred from further participation. The orders issued by the county commissioners or Mayor's Relief Committee will be paid upon proper warrant by the state board.

No member of the County Emergency Relief Board will be paid any salary, neither will there be any allowance for expenses of any kind. If the board has any expenses it must be provided the money from local sources entirely. Not a dime of the Talbot money is to go for overhead, 100 per cent of it must go for relief. Accounts will be audited by the Auditor-General and any private group expending funds must submit to an audit.

Lawrence County has been allocated $14,394 for the month of September. Assuming that this is proportionate amount it would mean that the county's total allocation out of the Talbot Act would be $115,152 for the period the act covers.

Further details will be available upon the workings of the county beard following the meeting in Harrisburg Wednesday.

SERIOUS OUTBREAK IN FARMERS' STRIKE

(Continued From Page One)

a farmer's blockade in convoying five truck-loads of hogs.

Deluged by an avalanche of rocks, farm tools and fists, three of the special deputies were so seriously injured that an ambulance had to be rushed to the scene from Sioux City to bring them back to hospitals.

The three men, who incurred grave injuries, were H. Van Dersteeg, Paul Curran and Harry VonHolte. Doctors said they will recover.

The others injured received only bruises, cuts and minor hurts.

No shots were fired, according to the office of sheriff Davenport of Woodbury county.

When bottle caps, fountain pen tops, etc., stick, try twisting a rubber band tightly around the cap. The rubber will not slide, and you can get a good grip.

RURAL SCHOOLS SHOW INCREASE

(Continued From Page One)

with Assistant County Superintendent Clare B. Book visited the schools in that section yesterday.

Union high school had an enrollment of 481 pupils on the opening day Monday, the attendance last year having averaged around 400, with more expected to enroll before the week ends. Union township elementary schools are also crowded to capacity, it was reported.

Completing Figures.

Complete attendance figures in the three townships are expected within the next few days.

County Superintendent Syling blames the great increase on the fact that a great number of former residents in the city have moved to the rural sections, mighty few vacant houses being noticed now, he has found in his visits throughout the rural section.

Mr. Syling stated that many of the districts will be hard pushed to care for the number of pupils enrolled, but believes that it can be accomplished.

FASCISTS BATTLE POLICE OF BERLIN BUT ARE ROUTED

(Continued From Page One)

a situation made doubly tense by a sudden outbreak of political violence resulting in the slaying of one Nazi and the wounding of two others. With feeling running high because of the death sentences meted out to five Nazis at Beuthen for the murder of a Communist, there were grave fears of Nazi reprisals.

Still standing foursquare against the attempts of Hitler to capitalize his parliamentary gains and seize control of the government, President Von Hindenburg gave Von Papen a sweeping mandate of power.

The aged president sealed the chancellor's bitterly disputed reconstruction program with his stamp of approval and by signing the dissolution decree told him in effect that if the Reichstag failed to prove amenable to it, he had the power to throw the deputies out of the chamber en bloc and lock the door on them.

ROOSEVELT HAS POWER TO REMOVE NEW YORK MAYOR

(Continued From Page One)

he not only was powerless to restrain the governor from removing Mayor Walker but he could not command him how to proceed. At the same time he denied the Mayor's application for a writ of prohibition.

Although Justice Staley upheld the Governor's power of removal, Attorney Curtin today hailed the decision as a victory for Mayor Walker. He pointed out that Justice Staley had upheld the Mayor on three important points on which he had assailed the Governor.

These were:

1. He said the Governor should have summoned witnesses against the Mayor and allowed him to cross examine them instead of accepting the ex-parte testimony before the Hofstadter committee as evidence which he must explain away.

2. He said the Governor exceeded his power in holding the Mayor, now nearing the end of his second term, accountable for the official acts or omissions of his first term.

3. He declared the charges relating to the Mayor's personal affairs are precluded as grounds for removal "unless such acts amount to moral turpitude."

NEW AIR HEROES BEING AWAITED AT CLEVELAND

(Continued From Page One)

stress of their coast to coast and coast to Cleveland jaunts tired those flying the fastest planes and they will probably be postponed.

More than a dozen planes were scheduled to take off in two sections for destinations within the state to be announced at the time of the take-off constituting the Ohio Mystery derby. The fliers will be instructed to visit certain cities thruout the state, and check in at the Home Pylon before the grandstand at the air races before 6 p. m.

Shriners Outing

On Friday, Sept. 9th, Syria Temple, Pittsburgh, will give a grand outing and everything to its members at Kennywood Park. Hundreds of Shriners in Lawrence county expect to go. For the convenience of those going tickets have been sent to Jesse Jenkins, president of the local caravan, and Walter DeArment. Tickets are 50 cents if bought here and a dollar if bought on the day of the outing. Get your tickets from Walter DeArment.

JESSE W. JENKINS,
President.

Local 8t284

Just a Few Days Left in Which to Turn in Your Cross Patch Puzzle

Do So Now—Yours May Be One of the Lucky Ones

Remember, four prizes that anyone will get. But remember also, Saturday evening is the deadline for turning them in.

Any puzzle mailed or in our hand Saturday evening will be considered.

Castle Stationery
Office Equipment & Supplies
Business & Social Stationery
GREER BLDG. 24 No. MERCER ST.

Deaths of the Day

Mrs. Bolinger's Funeral.

Funeral services for Mrs. Louisa M. Bolinger were conducted at a late hour Monday afternoon from the late home, 318 Park avenue. Rev. F. E. Stough, of St. Johns Lutheran church, was in charge.

Pallbearers were Louis Palmer, Edward Reiber, Louis Siegle, Herman Siegle, Charles Wettich.

Interment was made in Greenwood cemetery.

Mrs. Sedgwick's Funeral.

Funeral services for the late Mrs. Margaret Belle Sedgwick of the Edenburg road were held Monday afternoon at 2:30 o'clock at the late residence with E. O. Minnigh of the Edenburg M. E. church in charge. The services were very largely attended and the floral offerings were made and beautiful.

Mrs. George W. Atkinson and John Sickafuse sang two selections, "Lead Kindly Light" and "Beautiful Isle of Somewhere." The pallbearers were Ed Heckert, Jesse Heckert, Mont McCleary, Walter Dewberry, Harold Sickafuse and Frank Sickafuse, nephews of the deceased. Interment was made in Oak Park cemetery.

Mr. Fout's Funeral.

Funeral services of the late Charles H. Fout, of 638 East Washington street, were held Monday afternoon at 2:30 o'clock at the Book-Leyde Mortuary, 337 Neshannock avenue, with Rev. Clarence Westover of the Christian and Missionary Alliance in charge. The pallbearers were E. E. Linsley, George Moore, Walter Hilyyard, A. T. Kissinger, Joseph Quehl and Hugh Hannon. Interment was made in Graceland cemetery.

Miss Easton's Funeral

Funeral services of the late Miss Sarah C. Easton were held Sunday evening at 6:30 o'clock at the residence of her sister, Mrs. Nancy Easton Smith in East Brook. Rev. H. H. Marlin was in charge of the services. Interment was made in Uniondale cemetery, Pittsburgh, on Monday afternoon, following a brief service at the grave.

Mrs. Josephine Watrobski.

Mrs. Josephine Watrobski, wife of Walter Watrobski, died at her home, 32 Maple street, Monday, August 29, 1932 at 4:30 p. m. following an illness. Mrs. Watrobski was born in New Castle, June 24, 1908, the daughter of Mr. and Mrs. Matthew Ryczaj and was 24 years of age. She was a member of the Madonna Roman Catholic Church.

She leaves to mourn her loss, her husband, Walter Watrobski, one daughter Helen, her parents, Mr. and Mrs. Matthew Ryczaj, two brothers, John and Edward Ruczaj and four sisters, Stelpha, Stella, Bernice and Helen Ruczaj.

Funeral services will be held Thursday, September 1, 1932 at 9 a. m. in the Madonna Church with Rev. Fr. F. Baczewski officiating. Interment will be made in the Madonna Cemetery.

Morrow Funeral

Mrs. L. C. Morrow of Pittsburgh, who passed away in her home there Thursday evening, was laid to rest in Graceland cemetery Monday afternoon at two o'clock.

She is survived by two daughters, Harriett and Mary Elizabeth, and one son, Lawrence E., who is stationed at Kelly field, Tex.

Mrs. Morrow was born in New Castle and had spent most of her life here, but left here two years ago to reside in Pittsburgh.

Mrs. Gardner's Funeral

At three o'clock Monday afternoon funeral services were conducted for Mrs. Lillian Gardner from the family home at 403 Wallace avenue. The service was largely attended and many floral contributions came from friends.

Rev. George Landis of Fayetteville, assisted by Rev. W. G. Woodrow and by Rev. Routledge of the Providence Baptist church, was in charge of the service.

Pallbearers were deacons of the First Baptist church: B. French Johnson, William E. Harris, Boyd Russler, Walter Hindsman, George C. Fox and Harry Cook.

Interment was made in Graceland cemetery.

Time of Funeral

Funeral services for Emmet Long will be conducted from the late residence, 130 Elm street, Wednesday afternoon at three p. m., daylight savings time.

This is a change from the hour printed in Monday's News.

TURTLE KILLS SWANS
(International News Service)

LYNN, Mass.—"Old Ben", a 70-pound turtle, who has been attacking a flock of eighteen swans at Floating Bridge, was shot dead by Fred Sanderson. Experts looked at "Old Ben" and found he was 100 years old.

TEACHERS WILL MEET TUESDAY

(Continued From Page One)

for the morning. Instead, President of the Board Daniel B. Woolcock and Attorney Roy W. Hazen, a member of the board, will be present and put before the teachers the plan adopted by the board at its last special meeting, that of having the teachers contribute 20 per cent of their salaries back to the general fund this year.

All teachers are under contract for the coming year and any action taken will be entirely voluntary upon their parts. President Woolcock and Mr. Hazen will lay before them the condition of the school finances and ask their co-operation.

IT'S TIME TO GET READY FOR Labor Day

Special Dry Cleaning Values
REGARDLESS OF PRICE, SMITH'S NEVER SACRIFICE QUALITY.

SUITS Cleaned and Formprest 85c
Cash and Carry Price 75c

SUITS—Formprest Only—35c

SILK DRESS PLAIN 90c
Cash and Carry Price 80c

Trousers . . 35c
WHITE FLANNELS 50c

Neckties 10c each or 6 for 50c

Smith's CLEANERS and DYERS
Phone 885

Final Clearance Prices
Ladies Shoes
$4 to $7 Styles
for $1.95
SAM H. McGOWN
GOOD SHOES

R. L. BOYD
FUNERAL HOME
216 NO. JEFFERSON ST.
PHONE 600
Ambulance Service

SHE FOUND THE WAY

REGULARLY—once a month—many a girl decides to do something about it. Surely there must be something to help such pain, such weakness . . . some way to get relief.

Then the period passes. She forgets. But next month she suffers again.

Now—today—is the time to do something. Buy a bottle of this Vegetable Compound. Keep it ready. It has been a godsend to thousands. 98 out of 100 women who try it report benefit. Through its tonic action it built them up and relieved the pain. They depend on it. You can depend on it too.

Lydia E. Pinkham's VEGETABLE COMPOUND

Cuticura Shaving Cream

Gives a clean, cool shave making daily shaving a comfort. It is economical, a small amount making a good lather which soothes the skin, doing away with the necessity of using lotions.

PRICE 35 CENTS

CUTICURA LABORATORIES, Malden, Mass.

JOS. S. RICE CO.
Funeral Service
PHONE 376
MEMBER 215 E. NORTH ST. NEW CASTLE, PA.
National Selected Morticians BY INVITATION

Our Final Reduction Sale Now Going On
REYNOLDS, SUMMERS & McCANN

Canning Supplies
4-Qt. Cold Pack Canner $1.00
7-Qt. Cold Pack Canner, $1.50, $1.60, $2.00
Jars, tin cans, lids, jar rubbers, sealing wax, jar wrenches, jar lifters, canning racks, E-Z seal glass lids, etc.
GET YOUR SUPPLY NOW
FARMER'S SUPPLY CO.
349 East Washington St.
Telephone 4292

Your Attorney
—will be retained as counsel, where this Company is named as Executor, Guardian or Trustee.
Consult him about the provisions of your Will.
Lawrence Savings & Trust Co.

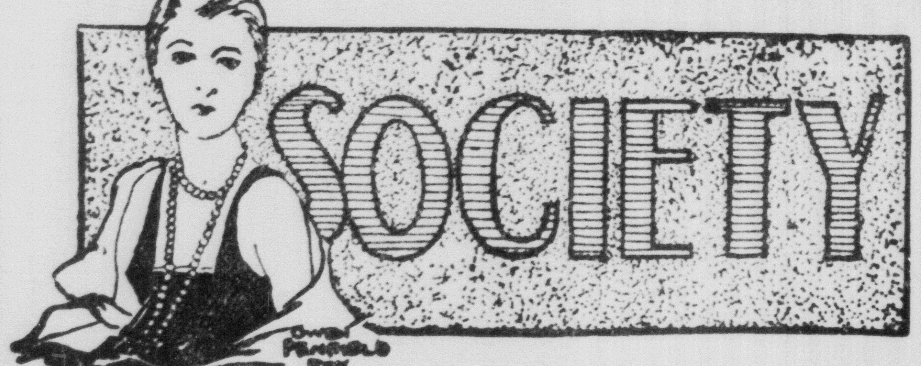

MISS DOROTHY TITUS HONORED AT AKRON, O.

Mr. and Mrs. J. F. Titus and daughter, Miss Dorothy Titus, of Edison avenue, spent Monday in Akron, O., as guests of Mr. and Mrs. Joe Staub, Westwood avenue, who entertained in honor of the latter, relatives and friends numbering fifty at a beautifully appointed six o'clock dinner.

At an appropriate time, those assembled presented their guest of honor with a collection of magnificient gifts in esteem of the affection in which she is held.

Miss Titus accompanied by her parents will leave New Castle Thursday evening for Cambridge, Mass., where she will enter nurses training at the Cambridge hospital. Concluding a preliminary course at this institution, she will continue her chosen work at the John Hopkins hospital at Baltimore, Md.

This evening Mr. and Mrs. Ed Butts of Schenley road, Pittsburgh, will entertain at a social event in honor of Miss Titus.

ASHTON-GEORGE MARRIAGE EVENT

A marriage of interest to many in this vicinity is that of Miss Mabel Mae Ashton, daughter of Mr. and Mrs. Harry E. Ashton of Delaware avenue and Paul George, son of Mr. and Mrs. C. E. George of Auburn Stop, both of this city.

The ceremony, an event of Saturday, August 27, was performed at Erie, Pa., with the Rev. David Anderson, a close friend of the George family, officiating with the impressive ring service at his home.

The bride was attractive in a gown of pale blue crepe with hat and other accessories to correspond. They were unattended.

Leave For Camp

Mr and Mrs. R. J. Benson of Beckford street accompanied by Miss Helen Cotton of the Frew Mill road and Chester Bees of Huron avenue left Monday for a few weeks of camping and hunting on French Creek.

They will sojourn at the camp of Donald Kay and Mearl Bees, this city.

McConnells Guests Here

Prof. and Mrs. Charles McConnell and children, Muriel, Elgin and Jean, of Elgin, Ill., were guests of friends and relatives in New Castle. The McConnells formerly lived here.

E. M. McCREARY
Expert Piano Tuning
710 Monroe St.
New Castle, Pa.
BELL PHONE 1876-M.

CASH PAID
For Old Gold And Silver
We pay the same price as the government. Let us appraise before you sell.
Jack Gerson
YOUR JEWELER.
Penn Theatre Bulding.
18 North Mercer St.

CONFIDENCE
The doctor's confidence in a drug store means that he knows the druggist will compound his prescriptions with skill, using finest quality drugs and chemicals, at a reasonable price.
That is why so many doctors place confidence in us. For correct filling of your prescriptions bring them to our stores.
NEW CASTLE DRUG CO.
2 Real Cut Rate Drug Stores 2
44 N. Mill and 31 E. Wash. Sts.

USE YOUR
AUTOMOBILE
TO OBTAIN MONEY
CASH
You Keep The Car
Bring Your Title
Unpaid Balances refinanced. Payments reduced. Additional money if desired.
Reliable Credit Corp.
326 Greer Building
CASH

SURPRISE GATHERING HONORS BIRTHDAY

Mrs. Frank Taylor entertained in her home on Neshannock boulevard Saturday evening, a few young folks at a surprise bridge party in honor of the birthday anniversary of her daughter, Mrs. Robert Sawatzke who now resides at Rochester, Pa.

During the early hours, a contest in bridge was featured, three tables being in play. Lovely prizes went to Mrs. Charles Philip Walther and Mrs. Robert Turner for holding honor scores.

With the individual tables being quickly redecorated in the seasons tones, and centered with vases of garden flowers, Mrs. Taylor served a delicious lunch at the close of the evening.

At an appropriate time, the guest of honor was cleverly presented with a collection of neatly wrapped packages and when opened revealed some beautiful and servicable gifts, in memory of the day.

Parshall School Reunion

The fifth annual reunion of Parshall school was held at the school building Saturday, August, 27, with a large crowd present.

A bountiful dinner was served at noon, and this was followed by informal talks given by those present and the remaining hours were spent in social chat and reminiscences of school days.

Many guests were present who have not attended the reunions before and plan to be back next year.

Guests were present from New Castle, Ellwood City, Pittsburgh, Wilmerding, Sharon, Mercer, Franklin, Niles, O., Barberton, O., and other places. The same officers were re-elected for next year: President, J. A. Minich; vice president, C. C. Winger; secretary, treasurer, Olive M. Clinefelter. The 1933 reunion will be held at the same time and place—Saturday, August 28, 1933. Plans are being made for a bigger and better reunion than ever next year.

Boozel Reunion

The fifteenth annual picnic of the descendants of John and Nancy Boozel was held at the home of Mr. and Mrs. Charlie Boozel on a recent date.

The day was spent in the usual manner such as horseshoe pitching and baseball.

Officers for the following year are:

Glen Boozel, president.
Dorothy Boozel, secretary.
Ruth Boozel, treasurer.

Both dinner and supper were served to the following: Mr. and Mrs. Homer Boozel, Mr. and Mrs. Nelson Boozel, Mr. and Mrs. Charlie Boozel, Mr. and Mrs. Ira Boozel, Mrs. Mable Myers, Mrs. Agnes Hall, Mr. Howard Boozel, Mr. Walter Boozel, Mr. Joe Mondell, Mr. Frank Gibson, Glenn ,Helen, Dorothy, DeWitt, Robert, Arthur, Fred and Gorda Boozel, Anna Hall, Emma Hunt, Florence Burkett and Doris Mondell.

Friendship Club

Mrs. T. Perro, of Butler avenue, will entertain members of the Friendship club at her home Wednesday evening.

(Additional Society On Page Five)

PENN CLEANER'S
15 North Mercer St.
Special This Week
Cleaning and Pressing

Men's Suits	50c
Men's Pants	20c
Boys' Suits	35c
Girls' Coats	35c
Ladies' Plain Dresses	50c

Call 5544

Secretaire
The metal secretary for home or office, very compact; occupies a space 20x15 inches, has drawers for filing bills, letters, receipts, books. Beautifully finished in walnut red or brown mahogany or olive green. Quite inexpensive.
at Metzler's

HIGGINS BROS.
Beauty Salon
Expert Permanent Waving. Phone 3700
For Appointment.

MRS. J. M. BLACKWOOD HOSTESS TO CLASS

Mrs. J. M. Blackwood delightfully entertained members of her Sunday school class of the Reformed Presbyterian church in her home on East Washington street Monday evening at a tureen dinner.

The menu was served at seven o'clock, the tables being prettily appointed in tones of green and white, and the menu was enjoyed by candlelight. Covers were laid for twelve including Miss Frances Kennedy, a special visitor of the class.

A business meeting followed, president Miss Edna Jenkins presiding, and plans were discussed for the fall work. It was decided to hold a meeting of the last day of each month. Devotionals were lead by Mrs. Blackwood and the Misses Edith Pattison and Dorothy Riley.

A period of sociability filled in the balance of the evening.

SURPRISE GATHERING HONORS BIRTHDAY

Saturday evening marked the date of an interesting event when a group of young folks quietly assembled at the home of Ray Robinson on East Washington street for the purpose of celebrating the eighteenth birthday anniversary of Miss Irene Rice, Richelieu avenue. The occasion proved a complete surprise to the honored one, due to the splendid engineering of those in charge.

The early hours were devoted to a period of games of various kinds and music also filled in the leisure period. When the evening was at its height Miss Rice was again overwhelmed when her associates presented her with a large collection of every beautiful and serviceable gifts in remembrance of the day. The event was concluded with the serving of a delicious collation by Mrs. Newell J. Robinson and Mrs. W. A. Rice, the latter, mother of the honor guest.

Those who participated included, Marjorie Gilmore, Lew Shaffer, Minnie Parady, Wilbur Chambers, Rose Rice, Jommy Shaffer, Lillian Markwell, Jack Griffith, Maxine Bilger, Elmer Patton, Patsy Munnell, Ray Robinson, Ruth Shaffer, Victor Rice, Roberta Speer, Sam Stunkard, Ida Mae Hites, Jimmie Campbell, Mary Elizabeth Patton, Malcolm Maxwell, Helen Hites, Chester Shuller, Irene Rice, John Shaffer, Dorothy Shaffer, Flora Robinson, and Marjorie Robinson.

Coulter-McGary Reunion.

The ninth annual reunion of the descendants of Allen Coulter and John McGary was held Saturday at the home of Mr. and Mrs. Paul Peffer near Harmony with 60 in attendance.

At noon the tables were arranged on the spacious lawn where a bountiful picnic dinner was served by the committee in charge headed by Mrs. Omar Mauck.

A business session was called and plans discussed regarding future gatherings. Officers presiding were retained for another year, namely: President, A. L. Coulter; Lowrey McGarey, treasurer, and Lillie McGary, secretary. An interesting talk was given by Charles Coulter, Sr., at the close of the business transactions.

During the afteroon a general social time was enjoyed with sports, games and music as the diversions. Concluding the serving of the evening meal the guests departed for their respective homes. The place and date of the reunion scheduled for 1933 will be decided later by the committee in charge.

Mehard Reunion Held

The first Mehard reunion was held Saturday at Wurtemburg United Presbyterian church. A picnic dinner was served in the grove with approximately 125 partaking of the delectables.

A short business session was called by Attorney Charles E. Mehard of Pittsburgh, and officers elected for the ensuing year; namely, Herman E. Mehard, New Castle, president; Lawrence Wilson, Wampum, vice president; Elizabeth W. Cunningham, secretary; Thomas Mehard, treasurer.

Some interesting facts regarding the early settlers of the Mehard families was given by Charles E. Mehard.

The eldest member present was Thomas Wilson of Wampum.

Special guests who shared the occasion were Mansel Cunningham of Kansas City Mo., brother of Mrs. Robert Mehard of New Castle and Rev. and Mrs. J. C. Caughey of Wurtemburg.

Lambert Reunion.

One of the most enjoyable events of the season was the third annual reunion of the George Lambert descendants which was held at the home of Clayton Dindinger in Lancaster township on Saturday, August 27.

The day was ideal for the gathering and guests numbering over 100 were present.

Dinner and supper were served on long tables erected in the orchard and all did ample justice to the load of good things which had been prepared.

After dinner a business meeting was held and officers elected for the coming year as follows: T. C. Heberling, president; H. A. Bratschie, vice president; Marie Lehman, secretary, and S. M. Schaffer, treasurer.

Next year's reunion will be at the same place on the last Saturday in August. Guests were present this year from Pittsburgh, New Brighton, Ellwood City, New Castle, Portersville, Butler and Harmony.

Sin-Mar-Bridge Club Picnic

Members of the Sin-Mar-Bridge Club gathered at Mill Creek Park, Youngstown, O., Sunday and enjoyed a picnic outing. Covers were laid for sixteen guests, including Miss Helen Jackson, Miss Ruth Haydon of Butler, Pa., and Mrs. Samuel Frank, visitors of the occasion.

A delicious menu was served at 7 o'clock in the evening, in the form of a hamburg fry. Informal pastimes occupied the balance of the evening.

On Wednesday, September 7, Miss Dorothy Boyles of Neshannock avenue will have the club.

Visiting Here

Mr. and Mrs. E. A. Spencer and children of Franklin spent the week end at the home of Mr. and Mrs. Glenn Fox of Ray street. Mrs. Spencer and children will remain in this vicinity for a week's visit.

—and raw tobaccos have no place in cigarettes

Copr., 1932, The American Tobacco Co.

They are *not* present in Luckies ...the *mildest* cigarette you ever smoked

WE buy the finest, the very finest tobaccos in all the world—but that does not explain why folks everywhere regard Lucky Strike as the mildest cigarette. The fact is, we never overlook the truth that "Nature in the Raw is Seldom Mild"—so these fine tobaccos, after proper aging and mellowing, are then given the benefit of that Lucky Strike purifying process, described by the words—"It's toasted". That's why folks in every city, town and hamlet say that Luckies are such mild cigarettes.

"It's toasted"
That package of mild Luckies

"If a man write a better book, preach a better sermon, or make a better mouse-trap than his neighbor, tho he build his house in the woods, the world will make a beaten path to his door."—RALPH WALDO EMERSON.

Does not this explain the world-wide acceptance and approval of Lucky Strike?

PLEASANT VALLEY SCHOOL REUNION

One hundred twenty five schoolmates and friends with guests from Evans City, Cleveland, O., Mercer, plain Grove, Grove City, Ellwood City, Rose Point and North Carolina gathered at the Pleasant Valley school in celebration of the 2nd annual reunion of the Pleasant Valley Remembrance Association.

A sumptuous picnic dinner was served at noon followed by the business meeting which was called to order by Henry McCreary, presiding chairman. A report and history of the organization by the secretary was heard, also the treasurer. Officers elected included: honorary president, Henry McCreary, New Castle; presiding chairman, G. Meade Gibson, Mercer; the present secretary and treasurer were unanimously retained and committees appointed follow: table, Mrs. Hannah Lenz, Mrs. Sadie Gibson, Mrs. Bessie Gibson, Mrs. Rebecca Gibson, Mrs. Fannie Easton, Mrs. Gertrude Nesbitt, Miss Minnie Nesbitt, Miss Mary Kaufman, Mrs. Leah Bell, Mrs. Ruth Cunningham and Mrs. Margaret Davis. General arrangements Edward Lenz, Bert Easton, Frank Gibson, Nathaniel Nesbitt, James Bell, Bert Cunningham, Thomas Davis and Herman Lenz.

Interesting talks were given by Dr. C. S. Shoaff, James Black and Mrs. Nancy McKee.

Most impressive and touching was the ceremony dedication of four ever green trees which stand as a memorial of the association. During the service the poem "Trees" presented by G. Meade Gibson was given. The late afternoon hours were devoted to games and chat.

The next reunion will be held the last Thursday in August, 1933.

Entertains At Wilmington

Miss Evelyn Means of New Wilmington, Pa., entertained a few guests in her home Friday afternoon as a courtesy to Miss Louise Martin who leaves soon to take up her studies at Indiana State Teachers College.

Bridge and music were the chief pastimes, and concluding the entertainment they were ushered into the diningroom where a dainty lunch was served by the hostess assisted by Frances Thompson. An attractive color scheme of pink and white was carried out in all appointments.

Those who participated included Louise Martin, Alice Freeman, Frances Thompson, Lois Greer, Lois McGill, Jane McClure, Clara Marie Weber, Hilda Sharp, Elinor Smith, Helen Bowman and Kathryn Sharp of Sharon.

Anniversary Surprise Party.

A pleasant surprise was that of Saturday evening when Dean and Arlene Williams, son and daughter of Mr. and Mrs. O. D. Williams, of Walmo, honored their parents at a surprise party, celebrating their 25th wedding anniversary. The couple, who had just returned from a motor trip to Atlantic City and New York, were greeted by 16 guests.

The evening hours were whiled away with music and social pastimes. Many useful and attractive gifts were presented to the honored couple.

At an appropriate hour, Miss Arlene Williams assisted by Miss Jane Weiss and Miss Diana Folk, served a delicious lunch to the following guests: Mr. and Mrs. George Griffith, Ralph Griffith and Miss Mary Uber, of Ellwood City, Mr. and Mrs. Harry Burgess, Mr. and Mrs. W. W. Johnston, Miss Jane Weiss, Miss Diana Foulk, Dean, Arlene and Paul Williams and the honor guests. The color scheme was carried out in tones of silver and white.

Pyle Reunion At Lakewood.

The descendants of the late Sarah and Jacob Pyle held their annual reunion at Lakewood Beach Sunday with approximately fifty relatives and friends in attendance.

A bountiful menu was served at 1:30 o'clock at tables nicely appointed, and following a business meeting was called. The presiding officers were retained for the year 1933 who are, president, Jacob Kahrer; vice-president, Charles Dean; secretary, Mrs. Genevieve Drake and treasurer, Fred Behringer.

Guests were present from Uniontown, Youngstown, Wampum, and numerous other nearby and distant vicinities.

The reunion in 1933 will be held on the last Saturday in August, the place to be announced.

THREE ANNIVERSARIES HONORED MONDAY EVE

Monday evening marked a memorable day for three couples, namely, Mr. and Mrs. J. C. Dean of Jacksville, Mr. and Mrs. Fred Campbell of New Bedford and Mr. and Mrs. H. W. Dean of East Washington street, this city, when they were entertained at a beautifully appointed dinner party in the home of Mr. and Mrs. H. L. Dean of Princeton as a means of celebrating their wedding anniversaries.

At six o'clock the guests were served a delicious menu. The remaining hours were spent socially.

Others who shared the occasion included the Rev. and Mrs. M. M. Rodgers and son Paul and daughters, Mrs. Margaret Boren and son Kenneth of Marysville, Tenn.; Mr. and Mrs. Fred Campbell and son Raymond of New New Bedford, Mr. and Mrs. Walter Dean and daughter of Princeton and the honored ones.

Entertains At Shower.

Miss Rose Mastern proved a pleasing hostess when she entertained a number of friends in honor of Miss Angeline Aiello at her home on Friendship street, who will become the bride of Alfred Grant of Rochester on Monday, September 5, at St. Vitus church.

The occasion was in the form of a miscellaneous shower, and took place on the lawn which was attractively lighted. At a suitable hour a delicious lunch was served to 75 guests by Mrs. Curis Gukert, Eleanor Mastern and Mrs. Chester Villia.

The honored guest was the recipient of a large collection of beautiful gifts at the close of the opening.

Amity Club

The Amity Club members will note their meeting scheduled for Wednesday evening will be held this evening instead. The occasion will take the form of a corn roast at the home of Florence Carney on Gilmore street, if weather conditions permit.

What's Your Future?

PAUL BROWNE PATTERSON
Director

MARY VIRGINIA PATTERSON
Associate Director

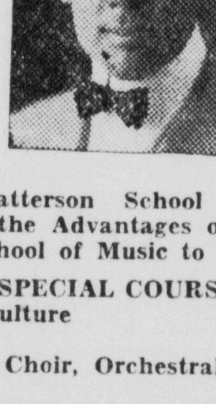

The Patterson School of Music Brings the Advantages of the Distant School of Music to Your Door

SPECIAL COURSES
Voice Culture
Singing
Choral, Choir, Orchestral Conducting
Musical Composition
Theory
History
Musical Psychology
Piano (Solo and Ensemble)
Organ (Church, Concert, Theater)
Pedagogy (Science of Teaching)
Etc., Etc.

Many now engaged in business, the trades and professions, would like to increase their present earning power. A large percentage of these individuals possess musical talent, veritable gold mines, undeveloped and unknown to themselves and friends. This talent can be developed on leisure time, at small cost, at The Patterson School of Music. Churches, schools, theaters, radio corporations already feel the return to normal times and are out for highly trained singers, pianists, organists, conductors, teachers, etc.

Now is the time to go into training. Think it over, choose your subject and present yourself at The Patterson School of Music, Fairfield avenue, New Castle, Pa., at the opening day of the fall term, Tuesday, Sept. 6. Tuition is greatly reduced and payments may be spread over several months. Auditions are free.

Telephone 4914

Mather Bros. Co.
Jewelers and Silversmiths
THE MOST WONDERFUL DIAMONDS and DEPENDABLE WATCHES IN NEW CASTLE.
213 East Washington Street.

SPECIAL——
For A Limited Time
Painless Extractions
Asleep or Awake

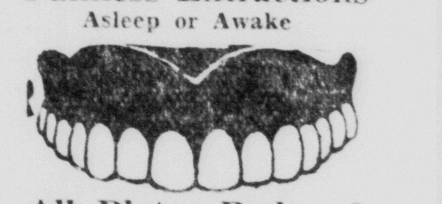

All Plates Reduced
Regular $20.00, Now $10.00
50c
DR. BARTON
114 East Washington St., Over Reynolds, Summers & McCann Store

The Market Is Advancing—Commodity Prices in Almost Every Line Is Going Up. Now Is the Time to Buy, Before We Are Obliged to Advance Our Prices.

New Broadcloth
Choice of white and colors in a good quality Mercerized Broadcloth, 36 inches wide— 9c yd.

More New Prints
Just received, a shipment of new fall patterns in fine quality Prints, guaranteed fast colors. Better quality than is usually found at this price 10c

OFFUTT'S
BARGAIN CENTER

Editorial, Digest, Edgar A. Guest, All Of Us.

THE NEW CASTLE NEWS EDITORIAL PAGE

Hints and Dints And Other Features.

NEW CASTLE NEWS

Owned and Published by The News Company, a Corporation.
Published Every Evening Except Sunday, 29 North Mercer Street.
Entered at New Castle, Pa., as Second Class Matter.

Fred L. Rentz .... President and Managing Editor
A. W. Treadwell .... Vice President
Lucy Treadwell Ray .... Treasurer
Jacob F. Rentz .... Manager and Assistant Treasurer
James T. Ray .... Secretary
George W. Conway .... Editor

Full Leased Telegraph and Cable Service of the International News Service. Correspondence on matters of public interest solicited from all parts of the county.

Bell Telephone (Private Exchange) 4000

SUBSCRIPTIONS: Single copy, 3c. Daily, 15c week. $7.50 a year. Daily by mail, $5.00 a year. Daily, 3 months, by mail, $1.25. Daily, by mail, less than 3 months, per month, 50c. On sale at all leading news stands.

Member Audit Bureau of Circulations.
Member American Newspaper Publishers' Association.

New York office, 67 West 44th St. Philadelphia, Real Estate Trust Bldg. Pittsburgh, Chamber of Commerce Bldg. Detroit, General Motors Bldg. Milwaukee, Commerce Bldg. Chicago, Tribune Tower. National Advertising Representative, Fred Kimball, Incorporated.

International News Service has the exclusive rights to use for republication in any form all news dispatches credited to it or not otherwise credited in this paper. It is also exclusively entitled to use for reproduction all the local or undated news published herein.

SPECIAL NOTICE: All checks, money orders, drafts, communications, etc., should be addressed to The News Company, New Castle, Pa., and not to any individual.

CAPITALISTIC COMMUNISM

THE dictum that if all the wealth of the world were equally distributed it would eventually filter back into comparatively few hands needs not to be proved. For wealth is not, and can never be, a static quantity. Whenever it is used it is shifted to a greater or less degree.

The idea of financial equality has been more fully tried in Russia than anywhere else in these times; and we have recurring evidence that it will not work. Almost from the beginning the Soviet Government had to compromise with the capitalist regime. It found that the desire to accumulate for oneself could not be eradicated.

To get ahead with the Five Year Plan is the immediate goal of Stalin and his associates. But this ambition is shown to be incompatible with uniform wages. The limit of 300 rubles a month—the equivalent of $150—put on salaries has proved impracticable. The new plan, which judges the value of the achievement by the result, quite after the capitalist fashion, has resulted in substantial salary increases to the Communists in charge of Soviet factories. The amounts range from 700 to 800 rubles a month. Thus an incentive is furnished such as Communism theoretically opposes.

THE DREAMS OF YOUTH

Away down deep in his aristocratic old heart, King Boris of Bulgaria, with all the power and wealth of a kingdom at his command, still retains a boyhood hankering to be a locomotive engineer. This enlightening bit of intelligence is brought back by Augustus Phillips of Falls City, Neb., a real honest-to-goodness engineer who has just returned from a visit to Boris' domain.

What boy, rich or poor, prince or potentate, hasn't harbored the ambition at one time or another to grow up and become a locomotive engineer? Some boys want to be soldiers or sailors, others aspire to become miners, mail carriers, policemen or Lindberghs, but nearly every youngster, oddly enough, must pass through the locomotive engineer time of life.

For hours, while affairs of state waited and diplomats cooled their heels outside, King Boris and Engineer Phillips talked of mogul engines, big wheels, narrow and standard gauges, automatic strokers and all the other doo-dads that go to make up a locomotive Boris lived again the dreams of his boyhood when he held the throttle of a gigantic engine thundering down the tracks a mile a minute with the smoke rushing by, and the destiny of a hundred souls in the coaches behind in his hands.

'Twas ever thus. He wanted to be an engineer and he became only a king.

MORE BATHS

The young lady vacationing on a farm which does not boast of all modern improvement, who wrote home to her mother that she had been taught that cleanliness was next to godliness but that where she was it was next to impossible, was not describing an exceptional condition, not even in America with all her modern plumbing and domestic and public sanitation.

There are regions where the scarcity of water forces its economical use. But there are still other well-supplied regions where the people have not accustomed themselves to the use of water for sanitary purposes.

When bathtubs were first introduced in American cities, following the establishment of public water supply systems, some ordinances restricting the individual to one bath a week were passed for the protection of the public health. For centuries before that it was the general belief in Europe that too many applications of water to the human body were injurious to health, and Europeans enforced and obeyed anti-bathing laws.

With the years came intelligence and more baths, until today one bath a week is not considered enough from the standpoint both of sanitation and health, and the decrease in various forms of diseases can be traced to the spreading use of water.

LIFE ITS OWN MEMORIAL

That styles in tombstone inscriptions are subject to change and have changed in certain essential respects during the last half century are facts brought to public attention by a veteran Ohio stonemason who has been carving epitaphs for five decades. The public, however, will not agree with him that the change is for the worse.

The sculptor for the dead laments that sentimental epitaphs are no longer inscribed on headstones. The modern custom of carving only names and dates on tombstones represents to him so much less work per stone.

Perhaps there are still places in the "uncivilized" hinterland where mourning relatives cause to be chiseled upon the monuments of the dead brief testimonials to the character of the deceased, elegiac or scriptural verses, and even notes of warning to the living or an apophasis on the dead. Rural cemeteries furnish many grotesque examples of this custom of not so long ago.

And why should the tombstone furnish more facts about the dead than the name and dates of birth and death? If one has not lived a good life, asserting the contrary on the headstone will not alter the fact. If the life has been exemplary it needs no memorial.

Man's works are preserved elsewhere than on polished slabs of marble and as he lives he writes the record of that life upon a tablet that not even time can wholly efface.

Dead men tell no tales, but their safety-deposit boxes do.

Conventions may be a good thing, but for what is a little vague.

A plebiscite would be called in the Chaco only mosquitoes can't vote.

No news was good news before that cute little custom of taking people for a "ride."

Young America once walked miles to a schoolhouse. Now it motors miles to a roadhouse.

A farmer traded his farm for a radio set. Apparently there are worse things than static.

Perfume is like a college diploma: A mighty good thing for those who feel the need of it.

Man's place is at home, it appears from figures showing few male travelers in comparison with women.

All Of Us

An Old-Time Love Letter From George To Harriet Quaint, Unhurried, Serious

By MARSHALL MASLIN

George wrote a love-letter to Harriet.

Long ago. Way back in 1845, before the Mexican war, before the Civil war, before the World war and everything. Don't know how old George was, nor Harriet either. . . . But the letter sounds as if he were a sophisticated gentleman of 29 and she a fair young maid. He was working in Ohio City, O. She was "living at home" in Middlebury. . . . After the toil of the day, George sat down and wrote to Harriet, and I have the letter. It is faded and creased and somewhat torn, but George is there. In that old, old letter, George is present, and this is what he wrote to Harriet:

"My dear girl—It is with the most profound regard that I take up my pen to trace these few lines to you. When I think of the vast obligations which I am under to you for your love and esteem, my heart beats with a thrill of ecstasy at the thought that we may one day enjoy each other's society undivided. Although we are separated by distance, I trust that our hearts are united, never to be separated, not even by death itself. For may not the disconsolate mourner commune with the departed whilst shedding the silent tear to the memory of the departed one?

"I received your most affectionate letter last evening, and read it with thrilling interest, happy, that most inestimable blessing. I never enjoyed better health that I have since I came to this place, and I sincerely hope this may find you enjoying the same, and let me say to you, as a friend and one that loves you dearly, above all upon earth, to be careful of your health. When that is gone what are we? Poor, miserable beings. What can redeem it? Not gold, nay, all the gold that ancient Croesus was in possession of could not restore him to health when he had destroyed it in all the pleasures of the Persian court.

"I long to see you, and look forward to the time when we will be wrapped in each other's embraces. How often I have thought of you in the midnight hour, when you, perhaps, were wrapped in profound repose. I retire to rest, with a prayer for your welfare, and arise fresh for the toils of the day. . . .

"If I should ever inconstant prove, shed not a tear for me, discard me from your memory as unworthy of a sigh. For what is man without stability of character, a wretch, yes, a most detestable wretch. Could I harbor such a thought! Impossible when you have expressed so much love, a never-ending friendship for me. But if you are all you express yourself in your letters, I have found what I have vainly sought for the society of a vast number of females. To an inexperienced eye, they appear possessed of all the refined sensibility that woman is capable of possessing, but still they are not what they appear to be. When you become ultimately acquainted with them, that reserve wears off and they are transformed into cold, heartless coquets. But to pass over the past and think of the future is all that we have to console ourselves.

"I am now in a land of strangers, with none to console me. If you were only here to beguile the tedious hours, I should be happy, though I were in the far distant wilds of America with no other being but yourself I should be happy, yes, thrice happy in the society of one possessed of such refined sensibilities. Whilst I have been tracing these lines, I have viewed your image, which is stamped indelibly upon my memory. The symetry of your form, your mild blue eyes, your blushing cheek and rosy lips.

"How many happy hours I have spent in your society and the kind feelings that you have expressed toward me will live fresh on my memory until the last sand has run from the glass of life. I shall expect to hear from you in the course of a week after you receive this. I remain your most affectionate friend and lover."

* * *

And Harriet, if you are curious, did marry George, and she was always sweet and he was always constant, and I have met their grandchildren.

Just Folks

By EDGAR A. GUEST

THE CHANGE

A little less cream on the oatmeal each morning,
A little less fashion our bodies adorning,
A little less leisure, a little less madness,
A little less wild life we fancied was gladness,
A little less boasting, a little less fretting,
And it may be that back to our senses we're getting.

A little more thinking, a little less chatter,
Less money to do with, but what does it matter?
A little less roaming, a little less gaining,
A little more thought to our young people's training.
A little less freedom, a little less shrinking,
A little less seeking rewards without working.

Conditions have altered! There''s none who can doubt it.
There's something we've lost, but we'll get on without it.
A little less shamming and golden calf-slavery,
A little more wisdom, a little more bravery,
A little more thought for receipts and expenses,
And perhaps we are all getting back to our senses.

(Copyright, 1932, Edgar A. Guest)

Toonerville Folks By FONTAIN FOX

Hints and Dints

Sun sets tonight 6:37. Sun rises tomorrow 5:25.

Out in Kansas there is a lady 102 years old and she smokes a pipe most all the time. She has never talked on a telephone and has only ridden a few times in an automobile. The pipe is her only pleasure and she certainly should be allowed to keep it as long as she lives.

The Fellow Who Is Insured Against Falling Out of Airplanes Ain't As Liable To Collect As the One Insured Against Having 'Em Drop On Him.

Several postoffices are to be built in western Pennsylvania, but the only one on which has actually started, in Pittsburgh, has been held up by strikes and several hundred men have been kept out of employment for weeks.

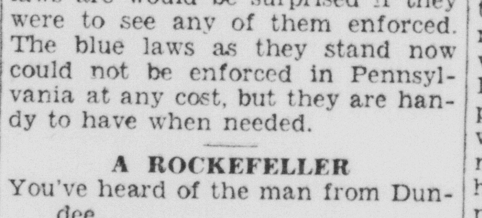

Strangers are nicer in one way. You can be dignified among them without being accused of pouting.

It Is Reasonable To Believe That Reno Gets It's Name From Renovate.

A judge on the Pennsylvania supreme court bench said that the blue laws of this state, instead of preventing infractions of the law, actually contribute to them. Lots of people don't know what the blue laws are would be surprised if they were to see any of them enforced. The blue laws as they stand now could not be enforced in Pennsylvania at any cost, but they are handy to have when needed.

A ROCKEFELLER

You've heard of the man from Dundee
Who always put sand in his tea;
He received a great shock
When he found that a rock
Had formed on the inside of he.
—Alonzo Nutt.

I have found an honest man. He admits that his wife gave him the black eye that he has been wearing for the past week. Most men would have said that they got it splitting kindling, or that they ran into the edge of a door while trying to turn on the light. Most men, as I have frequently remarked in this column, are liars.

If It Wasn't For Buying Gas, The Dollar Bill These Days Would Never Change Hands.

Again we hear the rumor that the Prince of Wales is going to be married. Lots of low brow men will think after the prince has had the times he has had all his life why he wants to live the rest of his life handicapped.

Oh, Lord, look with a forgiving eye, we beseech Thee, on the buyers who lie to us about the low prices our competitors give them; strengthen the memory of those buyers who are always going to give us a good order next time.

"Lord, soften the hearts of the buyers who, as soon as they see a drummer, get as busy as a hen with one chicken and keep him standing around until his feet warp, and then buy as much as two dollars and sixty-five cents' worth and want that billed out the first of next month.

"Good Lord, curb our tendency to flirt with the married women (the single ones don't count, and they expect it). Teach us not to complain of the roller towels that the multitude have used before we get there.

Lord, give us digestions like alligators, that we may well digest the loin steaks cut from the neck where the yoke worked. Teach us to be thankful for the stumpwater served us and called coffee. Toughen our hides that we may sleep soundly in hotel beds already inhabited. Cause us to look with charitable eyes on our competitors, who are a sorry lot anyway. Lord, soften the hearts of our employers that they may render us what little commission is due us in full.

"Oh, Lord, teach our wives patience, so that they won't expect our wages until we get them. We beseech Thee, Oh Lord, to overlook our absent-mindedness when we get away from home and forget about being married; and, in conclusion, we beg Thee, when we have made our last trip, please don't send us below, for we have had our share of that place here on earth. Amen."

A local lady called in and wanted to know what was meant by a certain Hint we had in this column. We did not know what it meant either, as in the case with a lot of 'em in this column. Everybody takes their own meaning out of 'em anyhow.

Sitting All Evening On a Circus Seat Makes a Fellow Know How It Must Feel to Suffer A Fractured Vertebra.

We think the idea of whole families taking the air for an ocean flight is better than part of it going. It doesn't leave any of them behind to worry—or mourn.

THE DRUMMER'S PRAYER
(A Reprint)

The day of the drummer is past. Now they are all salesmen—hard working go-getters who love their competiitors and hold in high esteem the man who does the buying—who know not the art of flirting and do not permit pleasure to interfere with their business. Though the old time drummer was supposed to be a happy-go-lucky person who never felt down-hearted, his heart was not always as light as his laughter. We have unearthed a prayer—a touching prayer—from which you will see that the drummer's life was not all gravy. If you have a drop in your tear-duct, prepare to drop it now.

Seems Unless a Fellow's Got Money He Can't Get Away With a Thing.

Trying to sell a building on a lot where it is not wanted is some job and very little can be had for it. But putting a building on a lot where it is wanted—Ah, that's another matter!

IS HIS FACE RED?

"Remember, the Bible says the meek shall inherit the earth."

"Nobody would call Walter Winchell very meek but he sure gets his share of the dirt!"

Dear Fred: Do you remember when the water was passed around in the school room in a wooden bucket and tin dipper? One day a boy named Gunn was sitting with a boy named Bill, and when Gunn had his mouth full of water, Bill snapped him on the head with a rubber? Of course, the water went out, and the teacher called Gunn up for punishment.

"Bill snapped me," he said.

"Bill", said the teacher, "did you snap Gunn?"

"Yes," said Bill, "but I didn't know he was loaded."

Being President of the Chamber of Commerce Would Be All Right, If a Fellow Could Grab Off the Honor Without Takin' the Job.

The plan for new public works might be much worse. It doesn't include any bronze statues.

Mighty sensible ad in the Baton Rouge, La., State Times:

"FOR RENT—Rooms for gentlemen or legislators."

ADD SIMILIES

As subtle as the fellow who told September Morn there was a horsefly on the back of her neck.

An official at Harrisburg got fired from his job because he gave out low automobile license numbers to criminals. This is no good reason to think that all who have low numbers are criminals even if there are plenty of criminals who get all kinds of numbers, high or low.

The Very Best Liars Never Lie Only When It Is Absolutely Necessary. There Are Only a Very Few Real Good Liars.

The chief fault of a war in South America is that it never gets exciting enough to make us brush up on geography.

DRIVEN TO IT

The girl bandit who robbed a string of stores in St. Louis wore a different hat at each place. How like a woman. Maybe that's why she had to steal.

They say radium finally radiates itself away, much as Uncle Sam's altruism did.

Looking backward to the campaign of 1888, when I was just a little shaver, I can remember that the Democrats paraphased a then popular song as follows:

There are no flies on Grover;
There are no flies on Grover;
Now, on old man Ben
There are some nine or ten.
But there are no flies on Grover.

No matter how old you get, if you wait around to inherit the business you are just old Smith's boy. Look at Wales.

The coal people might eliminate a lot of overhead by building their own munitions plan.

It Seems That Science Ain't Made Enough Progress So a Fellow Can Arrange a Picnic Date Two Or Three Days Ahead.

The owner of a catarrh cure in Pittsburgh has gone into bankruptcy. He owes $100,181.77 and only $875 in the strong box. That ought to makes the ones he owes realize a bit at least during the hay fever season.

MAKING HIMSELF VULNERABLE

"Pop, if a man who has two wives is a bigamist, what is he if he has three?"

"Probably a bridge fiend!"

But if public acceptance is responsible for dirty movies, that makes the voter responsible for a candidate's lying.

The upper class seems to be the one that can postpone payment of a grocery bill without moving.

Landing in a Glider Is Easy. The Trick Of It Is To Land So That You Can Take It Up Again.

After about twelve hundred bottles of Canadian ale, probably made in Erie, were dumped into the ocean at Sandy Hook, some minnows licked it up and got terribly tight and thought they were whales by the way they acted. Booze seems to effect all living things the same way.

Alas! For the old days when you held a lady's hand by pretending not to know she knew were doing it.

But somtimes we wonder if it would cost the taxpayer any less if congressmen hired strangers instead of relatives.

Americanism: Longing for a chance to get on the inside before a melon is cut; clinging to savings while good stocks sell at one-fifteenth of the plant's physical valuation.

A Farmer Never Buys Any Lurries Until After He Sees Whether His Stuff is Coming Up Or Not.

You see, Europe hasn't the money to pay war debts; but if the debts are cancelled, it will spend billions for American goods.

Daily Editorial Digest

Symposium of Editorial Views By Newspapers of Nations on Important Subjects as Edited by Consolidated Press Association

Contrast Of Hoover-Curtis Dry Views Arouses Comment

Repeal And Non-Repeal Stands Of Two Candidates Of Republican Party Inspire Wide Variety Of Comments From Members Of Both Parties.

Vice President Charles Curtis' unqualified indorsement of prohibition is contrasted with President Hoover's position and there is a wide variety of opinion as to their failure to agree on policies relating to the dry laws.

Among the most favorable comments is that of the SIOUX FALLS ARGUS-LEADER (Ind. Rep.), which believes that "the two candidates are not far apart on the question," as "both vigorously oppose the saloon and agree that the gains obtained under prohibition should be retained." The TOPEKA DAILY CAPITAL (Rep.) thinks that the Curtis speech "will appeal to the common man by its frankness and sincerity." That paper adds that as to the farm problem, Mr. Curtis made a "commendably frank statement of the case," quoting his remark that most of bills for farm relief "have not come up to the expectation of those who introduced and supported them."

"Vice President Curtis stood on the ground that he has always taken in public life, and whatever views voters may have on the subject they cannot but respect the integrity of his mind," says the SALT LAKE DESERET NEWS (Ind.). The CHARLESTON (W. VA.) DAILY MAIL (Ind. Rep.) states that, including the farm problem and prohibition, "he met the issues as squarely and as frankly as did the president.' As to the dry law, that paper holds that "his position is in accord with his party's platform declaration" in that "he thinks the people should decide the issue, but as for himself, he is against repeal."

"Mr. Curtis properly warns against any possible move in prohibition reform which would make possible the return of the saloon," avers the CLEVELAND NEWS (Rep.), while the MINNEAPOLIS JOURNAL (Ind. Rep.) holds it to the credit of the candidates that "there has been no attempt by them to straddle the issue" and the BUFFALO EVENING NEWS (Ind. Rep.) declares: "It is hard for the partisans of either side to argue that the people should not have an opportunity to declare their judgment after seeing this long and fair trial of prohibition. Mr. Curtis, as a prohibitionist, agrees to this quite as distinctly as any repeal advocate." The BOSTON TRANSCRIPT (Ind. Rep.) offers the interpretation that "fortunately, the Republican platform did not make the mistake of the opposing Democrats in an attempt to outlaw all Democrats who disagreed with its prohibition feature."

"We are again impressed by the non-partisan character of the liquor issue, when it divides diametrically the Republican candidates for president and vice president," says the HARTFORD TIMES (Ind. Dem.), and the PHILADELPHIA EVENING BULLETIN (Ind. Rep.) assumes that "there are issues definitely involved in the leadership of government during the next four years, to be determined by the presidential election, to which the issue of prohibition is in no way paramount and for the proper consideration of which the prohibition issue ought to be subordinated." The ROCKFORD REGISTER-REPUBLIC (Rep.) directs attention to the fact that "any astonishment at the speech may be tempered by recalling that the ceremonies were held in Mr. Curtis' own state, where even the grass is dry." That paper feels that "he emerges as a consistent personality" and "gains a trifle in stature."

More critical than most of the comments is that of the OKLAHOMA CITY OKLAHOMAN (Ind.) with the conclusion that "Vice President Curtis made it clear to his Kansas friends that while he is standing squarely on the Republican platform, he does not believe a word of it." The ATLANTA JOURNAL (Dem.) points to the fact that the vice president's utterance was withheld from radio audiences of New York and Chicago, and remarks: "If its platform on this issue was a straddle, what shall be said of its candidates?" The NEW YORK TIMES (Ind.) avers: "The nation, said Lincoln, could not endure half-slave and half-free. But the Republican national ticket of 1932 expects not only to endure, but to triumph half-wet and half-dry." The DAYTON DAILY NEWS (Ind. Dem.) suggests: "Meanwhile, what an interesting campaign we might have if Mr. Hoover and his running mate could be induced to engage in a joint debate on the prohibition issue.

(Continued On Page Five)

The World and the Mud Puddles

THE POOR THINGS!

A recent decision indicates that French wives still are governed by laws dating from the time of Napoleon the First. Whether they like it or not, they must have their husband's permission to spend money legally in France. This came as a surprise to many Parisian wives as the result of a recent court trial in Paris.

A furniture dealer was sued for 100 francs by a husband who contended that his wife had no legal authority to give the merchant that sum as a deposit on a dining-room set. He alone, the lawyer said, had the right to spend money for the family account.

The court agreed, citing the legal code of Napoleon and ordered the storekeeper to refund the money.

Once Overs

By J. J. MUNDY

EVENINGS AT HOME

Mr. Husband, you may think that the mere fact that you remain at home evenings is all that should be expected of you.

You can see no reason why you should make any effort to entertain others in the home.

You have seen and heard interesting things while at work, but you don't realize that your family might enjoy hearing about them.

What a waste of time it is, just to visit with your wife, you think.

She should be satisfied that you are home, though you sleep all the evening, read or do something else that you individually enjoy—so you argue.

You know many men who seldom spend an evening at home.

If your wife had such a husband she might have grounds for complaint.

So you pat yourself on the back because you remain at home and do it because you prefer that to anything else.

Therefore you stay at home for selfish reasons.

Your wife, who has taken care of children all day, would like to speak adult language for a change.

Don't be a dead one when you get home, but make the home folk happy.

You can do a lot toward making them happier and home a more enjoyable place.

Bible Thought For Today

CURSE or BLESSING, Which?—He that withholdeth corn, the people shall curse him; but blessing shall be upon the head of him that selleth it.—Proverbs 11:26.

Weekly Health Talk

"In these days the average business man is under an unusual stress and strain. These gentlemen who represent a large proportion of the backbone of the nation's life possibly have a very legitimate excuse to spend extra hours in their offices attempting to devise ways and means that will lead to a successful continuance of their undertakings. But even so, the thing car be overdone And this usually occurs when the individual becomes so engrossed in his money-making activities as to become quite indifferent to the bodily requirements," states Doctor Theodore B. Appel, state secretary of health.

"For instance, not so many weeks ago, an executive in one of the steel mills became so tied up with the problems of the moment as to deny himself his annual sojourn. This in itself perhaps would not have been so bad had he not for a long time refused to submit his body to the discipline that nature sooner or later demands.

"Eighteen months of solid work, planning and worry and a continuous denial of proper allotment for rest, play and sleep literally made a nervous wreck of him. He of course is taking his vacation now, but at a sanatorium rather than at a seashore or a mountain resort. In all probability, a properly directed fortnight's let-up earlier in the season would have saved him his present predicament and most assuredly would have been of more benefit to himself and to his steel mill.

"Too many white collar men and women in these trying times are completely forgetting that quite irrespective of financial curves and attendant difficulties, nature is entirely oblivious of them. Her mandates are not in the least concerned in or influenced by the state of the exchequer, or business in general. Indeed, whether times are hard or good she insists that the average man and woman, whether in business or out of it, realizes that nature gets what she has planned upon, or in lieu thereof a penalty, oft' times grave, will be exacted.

"It therefore follows that the office man with all his present troubles is only making matters worse by refusing to grant his body the privileges upon which nature insists.

"Fresh air, exercise, sufficient sleep, proper food in proper amounts and a fair appreciation of the requirements of the alimentary system are still preeminent considerations. And no depression can dethrone them.

"In fact, it might be well to remember that at this time especially the rule of the survival of the fittest is being painfully applied. Unfortunately a good many persons seem to be forgetting it."

REGENT

Today, Tomorrow Only

10 Till 2 P. M.

NOTICE!
There will not be any more bargain matinees after this week.

SHOULD A BROTHER KILL FOR HIS SISTER'S HONOR?

A terrific drama of reckless infatuation and its bitter consequences.

Coming Thursday

With New Castle Afro-Americans

So-So's Notes

The So-So's Auxiliary will have a called meeting at the home of Mrs. Lillian Smith, 424 West Grant street. Business of importance will be brought up and a full attendance is desired.

VICTOR

The Show Place of New Castle

CLOSED

While Workmen

COMPLETELY REDECORATE

the Interior of New Castle's Popular Show Place.

RE-OPENING FRIDAY

THIS WEEK AT 7 P. M.

—with the one man who can still make America laugh . . .

WILL ROGERS

in His Latest Picture

"DOWN TO EARTH"

with Dorothy Jordon and Irene Rich

STATE

BILL AND LONG ADMISSION

Afternoon 15c; Evening 20c

Children 10c

TODAY ONLY

RIDERS OF DEATH VALLEY

with Tom Mix and Lois Wilson

Also Selected Short Subjects.

NIGHT WORLD and WOMAN IN ROOM 13

Bargain Matinee Tomorrow, 10c to All

DOME

Admission:
Matinee 10c Evening 10c-15c

DOUBLE ATTRACTION TODAY!

HARMONY KINGS
(Local Boys)

ALSO

"LOVE AFFAIR"

with Dorothy Mackaill and Humphrey Bogart

BEST SELECT COMEDY

Wednesday and Thursday

RONALD COLMAN in

"CONDEMNED!"

with Ann Harding and Louis Wolheim

REBEKAH CHAPTER PLANS FALL MEETING

The Rebekah chapter of the First U. P. church will hold their September meeting on the eve of Friday, the second, at 7:45 o'clock at the home of Nora McGrath, 233 North Mercer street.

The guest speaker will Dr. Anna Jack, who will have a message worth while for everyone.

The semi-annual dues are payable at this meeting, and those acting as associate hostesses includes Mrs. Charles McGrath, Miss Dell Davidson and Mrs. Harry Gilbraith.

Johnson Reunion.

The descendants of James and Hadessa Johnson gathered at Harding Park on Friday for a reunion of their families. Seventy-seven sat down to a delicious picnic dinner at noon.

The eldest one in attendance was Mrs. T. C. Johnson of Youngstown, O., and the youngest to carry off honors was little Miss Mitcheltree, six months old and the great-granddaughter of Mrs. Johnson.

Officers chosen for the year 1933 included C. C. Crawford, president; Harry Johnson, vice-president; Mrs. Arthur Williams, secretary and treasurer.

The married men tied the single men in the first ball game on the program, and overtook the second contest as well. Other diversions were also enjoyed during the afternoon hours.

Those present were Mr. and Mrs. Reddick, Mr. and Mrs. C. C. Crawford and family of Pittsburgh, Mrs. Martha Martin, Mr. and Mrs. R. W. Bees and family, Mr .and Mrs. R. J. Benson, Mr. and Mrs. R. W. Bees, Jr., and family of New Castle, Mrs. J. B. Crawford, Mr. and Mrs. W. J. McCallister of Pulaski, Mrs. F. M. Vogan and family of Warrendale, Mr. and Mrs. Moore, Mrs. T. C. Johnson, Mr. and Mrs. Arthur Williams and family, Mr. and Mrs. Hornickle and family, Mr. and Mrs. Harry Johnson and family of Youngstown, Mrs. Lydia Hamilton, Mr. and Mrs. Hugh Hamilton and family of Titusville, Mrs. Frank Stewart, Mr. and Mrs. Ralph Stewart and family of Franklin, Mrs. Laura Wilson of Meadville, Mr. Cramer and son, Mr. and Mrs. Cecil Benton and family of Struthers, O., Mr. and Mrs. James Johnson and family of Hubbard, O., Mr. and Mrs. Joseph Johnson and family, Mr. and Mrs. Mitcheltree and family of West Middlesex, Pa.

Birthday Dinner.

Mr. and Mrs. T. E. Alborn of the East Brook road entertained at a most delicious dinner Sunday in honor of the 82nd birthday of Mrs. Alborn's mother, Mrs. G. G. Wein-Schenk.

Those present were Sarah Weinschenk, Mr. and Mrs. Clare Alborn and daughter Beverly Rose, and the honor guest. Those who called at the Alborn home in the afternoon to congratulate Mrs. G. G. Weinschenk were Mr. and Mrs. Charles Alborn and daughters Carrie and Clara, Mrs. Ralph Alborn, Mr. and Mrs. Henry Alborn, Mrs. Cover and sister and Mr. and Mrs. Veit of Conneaut, Ohio.

Wednesday's Clubs.

B. B. B. club, Mrs. Earl DeWolf, North Jefferson street.

Ve-Ri-Ga Bridge club, Mrs. Chas. Westfall, Wilmington avenue.

Bestyette Bridge club, Mrs. Clair McClymonds, North Cedar street.

O. N. 500 club, Mrs. Lewis McKnight, DuShane street.

C. B. Bridge club, Theresa Travers, West State street.

Y. O. A. Girls club, Frank Johnston cottage at Neshannock Falls.

Tri-Quad Bridge club, Grace Sankey. Meyer avenue.

1923 S L club, Mrs. Frank Zimmerly, Park avenue.

Kelley Reunion

The descendants of Jackson and Mary Kelley held their annual reunion Saturday at the home of Louis Kelley on the Bessemer and Edenburg road with forty in attendance. At noon a sumptuous dinner was served. Also a program of sports for the younger ones filled in the time.

During the business session the same officers were re-elected to serve in 1933, namely: president, William Kelley; secretary, Mrs. Belle Green; treasurer, Louis Kelley.

Honor Daughter At Dinner.

Mr. and Mrs. J. F. Titus of Edison avenue entertained at a prettily appointed 6 o'clock dinner in their home Sunday evening in honor of their daughter, Miss Dorothy Titus, who will leave to enter nurses' training Thursday evening at the Cambridge hospital, Cambridge, Mass.

Covers were laid for 16 guests and the menu and table appointments were in keeping with the season. Informal pastimes followed.

Agenda Club Meeting.

A very important meeting of the local Agenda club was held at the Y. M. C. A. last evening.

The following heads of the different activities have been appointed: Al Plant will be athletic director, Alec Samuels will be in charge of the welfare work, Henry Ginsberg will be chairman of the social committee.

Surprise Party

A delightful surprise party was held recently at the home of Mr. and Mrs. C. L. Moorhead in honor of their daughter Lela Grace who is entering the Presbyterian Hospital at Pittsburgh on Wednesday, August 31, and Irene Eakin who is entering the Jameson Memorial Hospital, this city on September 6.

The occasion was in the form of a lawn festival, which was brilliantly lighted with numerous Japanese laterns. After a period of interesting games and contest, the guests were directed to the rear of the lawn where a table was set, centered with a large cake topped with two miniature nurses on which was written the names of the guests of honor. After partaking a dainty repast the hours were spent informally.

Those present included, Margaret Kelley, Jennie Martin, Margaret McCracken, Nellie McBride, Margaret Ethel Kerr, Gladys Harlen, Lois Eakin, Irene Eakin, Bessie Boud, Blanche Brown, Alice Dean, Elizabeth Dean, Mary Brown, Gladys Harlan, LeRoy Moorhead, Charles Elliott, Raymond McCleary, Harold Glenn, Wilma Glenn, Dick McCracken, George Emery, Chauncey Emery, Harry Campbell, Lester Kerr, Joseph Stoner, Monas Harlan, Forrest Eakin, LaVern Boyd, Ellis Boyd, Dale Wright, Clare Brown, Walter Altman, Robert Glaspy, James Book, Randall Book, Mr. and Mrs. H. Boyd, Mr. and Mrs. Gail Baer, Mrs. William Eakin, Mr. and Mrs. Charles Moorhead, Glenn, Frank, Mary, Luella and Leda, Grace, Russell Schweingruber of Zelienople, Pa.

House Guests Return.

Mr. and Mrs. E. M. Weddell of Warren, Pa.; Mr. and Mrs. LaVerne Weddell of Chicago, Ill.; Miss Madge Mayer of Dallas, Tex.; Dr. and Mrs. H. J. Goodrich and daughter Betty Nell and Mrs. R. A. Riddle of Pittsburgh were the house guests of Mrs. M. P. McKibben and Mr. and Mrs. Sumner Rowland of Wallace avenue, over the week end.

American Home Watchmen

Fort Eureka No. 45, American Home Watchmen will hold their regular business session Wednesday evening at 7:30 o'clock D. S. T. in their usual place.

Election of officers and other matetrs of importance will be in order. A social period will follow with Mrs. Mary Oursler in charge.

Return From Motor Trip

Mr. and Mrs. T. E. Weide and family of South Mill street have returned to their home from a motor trip to Washington, D. C., Mt. Vernon, Alexandria, Va., Annapolis and Baltimore Md.

Rachael Rebekah's Degree Team.

The Rachael Rebekah degree team will meet with Mrs. Sara McCormick on Knox avenue Friday evening for a picnic dinner to be served at seven o'clock.

Gardner Reunion.

The descendants of William and Effie Gardner will hold their fifth annual reunion at the home of Mrs. H. H. Wilson at Jackson Center. A picnic dinner will be served at noon.

N. E. W. S. Club Postponement.

The meeting planned for the N. E. W. S. club members on Thursday has been postponed for two weeks.

In Religious and Fraternal Circles

Salvation Army Board

A meeting of the advisory board of the New Castle Corps of the Salvation Army has been called for this Tuesday afternoon at 5 o'clock at the Salvation Army headquarters, 133 Water street. Business of importance will be considered.

Central Christian Choir Notes

The choir members of the Central Christian church will gather at the home of Mr. and Mrs. Lawson Downs, Volant road on Friday evening for a corn roast. All wishing to attend will meet at the church, 7 o'clock sharp.

Party Tonight.

Daughters of Union Veterans will have a card party for their members and friends at the City Building tonight at 8:30.

Message Circle

Spiritualist Church of Truth will conduct a message circle in McGown hall on Washington street Wednesday evening at 8 o'clock. Meditators will be Mrs. E. A. Ware, Mrs. Annie Crocker and Rev. Agnes E. Guthrie.

Trinity Church.

A meeting of the Woman's Auxiliary and Woman's Guild of the Trinity church will be held Thursday, September 1 at 2:30 o'clock in the Guild room.

Iretta Dart Class.

Members of the Iretta Dart class of the First Christian church will meet Thursday evening in the church parlors.

Section G Meeting

Section G of the Y. L. B. of the Third United Presbyterian church will meet Thursday evening with Mrs. Eva Baldwin, Butler road.

Baldwin Class.

Members of the Baldwin class of the Highland U. P. church will gather there for a picnic event on Thursday evening at 7:45.

Christian Alliance

Announcements for the week from the Christian and Missionary Alliance Tabernacle are as follows:

Wednesday afternoon, one to four p. m., prayer and fasting, and at 7:45 p. m., Bible study.

Thursday afternoon, two o'clock, missionary prayer band meeting at the church.

Group meetings: group 1, young people's service at the home of Mrs. Adams, English avenue, Arnold Young leader; cars leaving church at 7:15 p. m. Group 2, home of Mrs. Anna Bannan, 624 Florence avenue, R. E. Young leader, and group 3, John Barnes home, rear 715 Butler avenue, Mrs. John Wink leader.

Saturday evening, harvester prayer meeting 7:30.

Section F To Gather

Members of Section F of the Y. L. B. Class of the Third United Presbyterian church will meet at the home of Mrs. Carrie Sines on Warren avenue Wednesday evening, promptly at 7:45 o'clock.

Shenango Twp. Schools To Open On September 7

Shenango township schools will open for the 1932-33 term on Wednesday, September 7, under the supervision of Glenn W. Johnson, according to an announcement today. The schools will operate on Daylight Savings Time.

A teachers' meeting will be held Tuesday, September 6, at 1:30, Daylight Savings Time, at which all teachers are expected. All new pupils wishing to enroll and all Freshmen pupils from Shenango-Taylor joint school will report to the office of the Shenango Township Consolidated school on either September 1 or 2.

Illness Recalls Visits To City

News dispatches carrying the word of Eva Tanguay's serious illness bring back memories to some old time theatre goers in New Castle. Eva Tanguay appeared here several times in the old Opera House and her tousled hair hoydenish antics got her the same big hand here that won her fame over the world.

The song "I Don't Care" was the one she is remembered best for. She sang it thousands of times and as the result of it she became known as the "I Don't Care Girl". She was a trouper, temperamental always, but an artist of her kind when she appeared.

PRESIDENT'S SON TO WED
(International News Service)

PARIS.—Jean Lebrun, engineer and son of President Lebrun of France, shortly will marry Mlle. Bernadette Marin. She is the daughter of a retired officer.

An ingenious woman painted the unused lid of an old garbage can, placed it on top of a piece of sewer pipe, painting it likewise, and put it in her garden for a bird bath.

Our Hospital

Is It Ours Or Does It Belong To The State

Editor's Note: This is the second of a series of articles by our special correspondent. The third will appear in tomorrow's edition of The News.

One hundred and sixty one hospitals in Pennsylvania, receive money from the state as an aid to care of the sick who are unable to pay. Jameson Memorial hospital is one of these 161 hospitals. The tabulation below lists 36 state-aided hospitals in communities like our own and gives the cost of free care and the amount and percent of cost NOT PAID FOR by the state welfare appropriation received. Jameson Memorial Hospital's figures are in the list. You may recognize them.

Here are figures from 36 hospitals in smaller communities of the state:

	Total cost of free days	Amount and proportion of this expense borne by the hospital	
Hospital 1..	$ 20,029.99..	$14,029.99..	70.0%
Hospital 2..	28,214.00..	14,291.70..	50.7%
Hospital 3..	19,276.45..	5,726.45..	29.7%
Hospital 4..	23,802.00..	6,802.00..	28.6%
Hospital 5..	13,459.95..	3,459.95..	25.7%
Hospital 6..	15,737.79..	6,187.79..	39.3%
Hospital 7..	57,942.47..	38,342.47..	66.1%
Hospital 8..	3,137.36..	1,337.36..	42.6%
Hospital 9..	13,331.54..	8,931.54..	67.0%
Hospital 10..	40,465.00..	24,556.00—	60.7%
Hospital 11..	20,193.48..	11,693.48..	57.9%
Hospital 12..	16,476.50..	8,826.50..	53.6%
Hospital 13..	6,960.90..	4,560.90..	65.6%
Hospital 14..	4,525.02..	2,725.02..	60.2%
Hospital 15..	8,990.03..	3,740.03..	41.6%
Hospital 16..	43,316.00..	22,978.50..	53.1%
Hospital 17..	18,582.88..	12,083.88..	65.0%
Hospital 18..	22,601.46..	9,601.46..	42.5%
Hospital 19..	26,186.40..	11,686.40..	44.6%
Hospital 20..	33,306.08..	20,456.08..	61.4%
Hospital 21..	103,321.48..	63,321.48..	61.3%
Hospital 22..	15,476.00..	6,726.00..	43.5%
Hospital 23..	54,333.28..	31,833.28..	58.6%
Hospital 24..	76,189.39..	49,189.39..	64.6%
Hospital 25..	7,779.68..	2,529.68..	32.5%
Hospital 26..	30,242.02..	15,242.02..	50.4%
Hospital 27..	17,621.64..	11,121.64..	63.1%
Hospital 28..	126,475.92..	91,475.92..	72.3%
Hospital 29..	31,328.50..	17,828.50..	56.9%
Hospital 30..	26,936.00..	15,136.00..	56.2%
Hospital 31..	10,252.54..	7,252.54..	70.7%
Hospital 32..	9,990.60..	6,140.60..	61.5%
Hospital 33..	4,359.27..	2,509.27..	57.7%
Hospital 34..	97,684.36..	55,434.36..	56.7%
Hospital 35..	112,644.00..	74,244.00..	65.9%
Hospital 36..	21.149.70..	12,199.70..	57.7%

It has been explained repeatedly, yet there are still those who do not understand: **OUR HOSPITAL IS OURS.** We not only own it as the magnificent gift of the Jamesons, but the responsibility for its maintenance is ours. As an aid to us in successfully meeting this responsibility the State of Pennsylvania gives us money at the rate of $3.00 per day for each free patient cared for—UP TO 13—not including any new-born babies. The state very wisely and particularly fixes the allowance at $3.00 per day—a figure known to be below the cost of acceptable care. In no other way can a State Welfare Department give true aid in the form of real money and at the same time avoid making that aid a premium on sick indigency. The State exercises no proprietorship over our hospital and wants none. It does very properly insist that our system of accounts shall fully reflect the facts as to our operating costs and the distribution of every penny of our receipts from any source. This again is an aid to successful management of our hospital.

Jameson Memorial Hospital is OURS. Responsibility for its operation and management is solely ours. In our distribution of its ministry to the people of our community The State assists us to meet the expense—it does not even aim to pay the cost.

Daily Digest

(Continued From Page Four)

That would be worth coming all the way from Mars to see."

"Win, lose or draw," asserts the FORT WORTH STAR-TELEGRAM (Ind. Dem.), "practical politics never has seen a more marvelous bit of vote-trap construction and setting than the job now being attended by Messrs. Hoover and Curtis." The ASBURY PARK EVENING PRESS (Ind. Dem.) offers the interpretation: "Mr. Hoover and Mr. Curtis cannot both break their pre-election promises. With the president committed to a change and the vice president opposed to a change, their re-election would suggest that one of them must fulfill his pledge." The NEW YORK HERALD TRIBUNE (Rep.) holds that "injection of an opinion out of step with the declared policy of his party and its leaders must be considered in the circumstances uncalled for." The SCRANTON TIMES (Dem.) states: "Mr. Curtis, in declaring flatly against a repeal, is sticking to his guns. He is not turning an about-face for expediency sake, as did Mr. Hoover."

"While he is personally opposed to the repeal of the 18th amendment," records the OAKLAND TRIBUNE (Rep.), he would not stand in the way of an expression by the people. Of more concern to him is the plight of the farmer. He speaks their language and is genuinely concerned in this problem. That there may be a betterment in marketing conditions by a federal cooperative system designed mainly to protect the farmer against those who exact undue profits and not to harm the legitimate agencies, is a suggestion he makes."

"Their platform," as viewed by the BALTIMORE SUN (Ind. Dem.), "specifically exempted any and all members of the Republican party from an obligation under the prohibition plank. It left them to go their respective ways, regardless of anything the convention or the candidate might say. It was in short a platform that called for rugged individualism in prohibition matters. What more natural, then, than that Mr. Curtis, who rarely does anything in politics without party authority for his action, should decide to practice a little rugged individualism in accordance with the party license?"

"There might be some room for surprise," advises the ROANOKE WORLD-NEWS (Dem.), "did not the platform adopted by the convention have the same tendency to take both sides of the problem in an obvious effort to catch the votes of both wets and drys. A surprise of the Curtis acceptance is his stand pat attitude toward agriculture. He does not go so far as to attempt, even for Kansas voters, to defend the Federal Farm board."

BIRTHS

(Announcements to appear in this column must be signed with name and address of writer).

Born to Mr. and Mrs. M. Carbone of 214 South Liberty street, a son.

Born to Mr. and Mrs. George L. Ashton of 1104 Agnew street, a daughter on August 29.

Born to Mr. and Mrs. Jacob DeConnaro of 613 Pearson street, a son, who has been named Donald Richard.

Born to Mr. and Mrs. Carmine Pastore of 214 North Liberty street, a daughter, who has been named Loretta.

Born to Mr. and Mrs. Lawrence Conti of 208 South Jefferson street a son on August 30 in the New Castle hospital.

Mr. and Mrs. Walter Hayes of Newell avenue announce the birth of a daughter on Sunday evening, August 28.

Mr. and Mrs. Nick Toschi of 204 Taylor street announce the birth of a son in the New Castle hospital on August 26.

Mr. and Mrs. Walter Duffy of 110 Phillips Place announce the arrival of a son in the New Castle hospital, August 27.

Mr. and Mrs. James Hannah of 1704½ Hamilton street, announce the birth of a son in the New Castle hospital, August 29.

Mr. and Mrs. Andrew Nocera, of Cameron avenue, R. D. 2, announce the birth of a daughter, Margaret Louise, on August 24.

Mr. and Mrs. James Burley of 1003 Moravia street announce the arrival of a daughter in the New Castle hospital, August 29.

Mr. and Mrs. Gilbert A. Cox of Maitland Lane, Walmo, announce the arrival of a daughter in the Jameson Memorial hospital Monday, August 29.

Mr. and Mrs. Herbert E. Neefe of Freedom, Pa., announce the birth of a son on August 27, who has been named Frederick Arthur. Mrs. Neefe is at the home of her mother, Mrs. Frank Braatz, New Castle, R. D. 1.

ROBIN DRINKS COFFEE
(International News Service)

FALMOUTH.—Mass.—It's not the early worm the robin of Falmouth Heights seeks. It's a morning cup of coffee. Mrs. Nellie Fraser gives the bird the early morn refreshment.

Offering to return the goods doesn't clear a thief. But a witness who lies isn't guilty of perjury if he takes it back when he's cornered.

DAVIS SHOE CO.
JUST A STEP AHEAD

CHILDREN SHOES

BACK TO SCHOOL IN CRACKER JACK SHOES

Due to the fact that we did not have a clearance sale on children's shoes during our mid-summer sale, we have grouped all that remains of our summer shoes at two prices, $3.00 to $5.00 values,

$1.89 and $2.39

In ghillie ties, oxfords, straps and sandals. In smoke elk, brown, black and white.

DAVIS SHOE CO.

ENNA JETTICK BOOT SHOP
AT THE BRIDGE

— WEDNESDAY —

Last Day Of

ENNA JETTICK SALE

FASHION WELT
ENNA JETTICK
Health Shoe
COMBINATION LAST

THIS IS THE LAST DAY TO BUY THESE FAMOUS ENNA JETTICK SHOES AT

$1.95 and $3.95

Brown and black kid, brown and black suede, patent and moire in pumps, straps, steps-ins, oxfords, ties.

Enna Jettick Boot Shop

P-E-N-N

Today and Tomorrow

It Shows You What Happens When—

the world we live in sets up New Morals. Puts love on a different plane!

NO PHONES **Wright's Market** NO SOLICITORS

WEDNESDAY, ANOTHER OPPORTUNITY TO LAY IN A SUPPLY OF QUALITY FOODS AT BARGAIN PRICES

Franklin Pure Cane **SUGAR** 25-lb Sack **$1.17**

U. S. No. 1 Cobbler **Potatoes** 15-lb Peck **15c**
Bushel, 60c

Cider Vinegar, gallon	19c	Certo, bottle	24c	The Wright Bread, large loaf	5c	Goody Nut Oleo, 3 lbs.	25c
Pickling Spices, 3 pkgs. Water Glass Free with Each Package	25c	Red Ripe Watermelons, each	25c	Baby Size Parkerhouse Rolls, doz.	5c	Swiss Cheese, lb	25c
Red Rubber Jar Rings, 3 doz.	10c	Fancy White Onions, large basket	23c	Assorted Cookies, 2 doz.	19c	Pork Chops, lb	10c
Mason Jars, pints, Quarts 69c	59c	Home Grown Peaches, large basket	39c	Fireside Marshmallows, lb	15c	Sliced Bacon, 5-lb box	39c
E-Z Seal Jars, pints, Quarts 89c	79c	Clean-Up Limes, each	1c	Blanched Peanuts, lb	10c	Veal Chops, lb	9c
		California Oranges, doz.	15c	Edgeworth Chocolates, lb	29c	Fresh Ground Hamburg, 3 lbs.	25c
		Home Grown Tomatoes, 2 lbs.	5c				

LUNCH ROOM **ALL FOR 25c**
Meat, Vegetables, Potatoes, Bread or Rolls, Butter, Coffee, Tea or Milk

SPORT STORE Clean-Up All Roper Knit **SLEEVELESS SWEATERS** HALF PRICE

Everyday a Bargain Day at

WRIGHT'S MARKET

Ten Of 48 Westminster Honor Students Of Year Come From New Castle

Forty-eight students at Westminster College have been placed on the honor roll for academic achievements during the 1931-32 year, Dean E. B. Russell announces.

Students who earned 100 or more honor points and no grade below a "B" during the two semesters were: Edgar Alshouse, Falls Creek; Theresa Burgoon, Sharon; Wilbur Christy, Pittsburgh; Jane Downie, New Wilmington; Robert N. Jones, Sharon; Emily Parker, New Castle; and Eric Thompson, Sharon.

Eleven students who earned 90 or more honor points and no grade below a "B" were: Martha Holliday, New Castle; Julius Bloom, New Castle; Caroline Daverio, Sharon; Patricia Jones, New Wilmington; Alton Kloss, Sharon; Henry Lawton, New Castle; Paul McKnight, Erie; Glenn Momeyer, Pittsburgh; Mildred Ralston, Freeport; Herbert Smith, New Castle; and Edward Winslow, Farrell.

Students who earned 80 or more honor points and no grade below a "B" were Alfred Barnes, New Castle; Dorothy Bigham, Avalon; Elizabeth Boal, West Middlesex; Robert Galbreath, New Wilmington; E. Jane Gilmore, Hillsville; Calvin Hogg, Renfrew; James South, Greensboro; Louise Studebaker, Slippery Rock; Helen Whieldon, Mercer; and Edward Rea, New Castle.

Two students who received 100 or more honor points and no grade below a "C" were: Lillian Baird, Carnegie; and Mary Jane Stunkard, Fredonia.

Students who earned 90 or more honor points and no grade below a "C" were: Margaret Averill, Mercer; and Sadie Mae Foltz, Mercer.

Twelve students who earned 80 or more honor points and no grade below a "C" were: Virginia Crooks, Clarion; Theodore Antonoplos, Wilkinsburg; Leona Gould, Falls; Martha Hazlett, Hartstown; Jean Miller, Bradford; Martha Morrow, Oil City; Margaret Reese, New Wilmington; Harriette Robinson, Newburgh, N. Y.; Lola Sewall, New Wilmington; James A. Smith, New Castle; Thomas Smith, Carnegie; and Sadie Weissberger, Farrell.

Students who, during the second semester only earned 50 or more honor points and no grade below a "B" were: Frank Baldwin, New Castle; and Ethel Thomas, Youngstown, O.

Two other students who, during the second semester only earned 40 or more honor points and no grade below a "B" were: Dorothy Cowden, Youngstown, O.; and Edwin Rea, New Castle.

Ministers To Have Retreat In Grove City

(Special To The News)

GROVE CITY, Aug. 30.—Ministers and laymen of the Presbyterian churches of Shenango and Beaver presbyteries will have retreat at Colonial hall, one of Grove City College's dormitories, September 4 and 5. New Castle churches are included in the Shenango presbytery. One hundred men are expected to attend. Meetings will be held each day and each evening.

Liberty Street Light To Operate

Public school directors through Secretary Hugh Marquis on Monday sent a communication to city council which met at the municipal building stating objection to the darkening of the traffic light in Liberty street.

Mayor Mayne explained that signal had already resumed operation and it had been planned to shut off the signal only during the balance of the school pupils vacation.

MORTGAGEE MAY GET HAWK COMPANY ASSETS

In the case of H. N. Trimble against the Hawk Electrical Company, Attorney J. Elder Bryan, who has appointed receiver, presented a petition in court Monday asking for an order of court, permitting him to abandon assets in favor of the mortgagee. Some personal property was appraised at $436 and land and buildings at $6,500. A hearing will be held on Oct. 3rd.

A petition was also presented by Receiver Bryan to sell other personal property, appraised at $1,100 to Hoyt Leiter, trading as the Simplex Battery Company, for $400. Notice to the creditors was directed and a hearing will be held.

City Desires Brick Paving

Unpaved Portion Of East Washington Street To Have Brick Top

When the cartway of East Washington street between County Line and Ray streets is widened on each side, 3½ feet, the material will be a concrete base with a brick top, according to councilmanic action taken Monday when solons met in city hall.

Council also granted permission to the New Castle Water Company to place the 70 valve boxes along the thoroughfare flush in the gutter.

The two decisions were reached today following a trip by Harry Hoskins, acting city engineer and H. B. Richards, New Castle Water Company to Pittsburgh. They conferred with District Engineer H. E. Kloss.

Kloss said the design for the widening showed the highway partial to reinforced concrete. Hoskins said he believed the city desired to match the present brick top and Kloss said he would like an official communication from the city.

Kloss also stated that the department had no objections to the water company valve boxes being placed in the gutter as it was promised they would be placed flush.

Hoskins returned in time to attend council meeting explained the situation with the foregoing action being taken by council.

Repair Windows At Old Car Plant

During the past few days a number of men, employes of the Standard Steel Car Co. at Butler, have been engaged in making repairs to the buildings of the old car plant here.

New window frames and glass are being put in place and the job will require some time to complete. It was explained by workmen at the plant Monday afternoon that the repairs were being made following recent damage, when wind blew out some of the windows and took the sashing with it.

The car plant now belongs to the Pullman Company, having been acquired by them in a merger with the Standard Steel Car Company more than a year ago.

News Daily Cross Word Puzzle

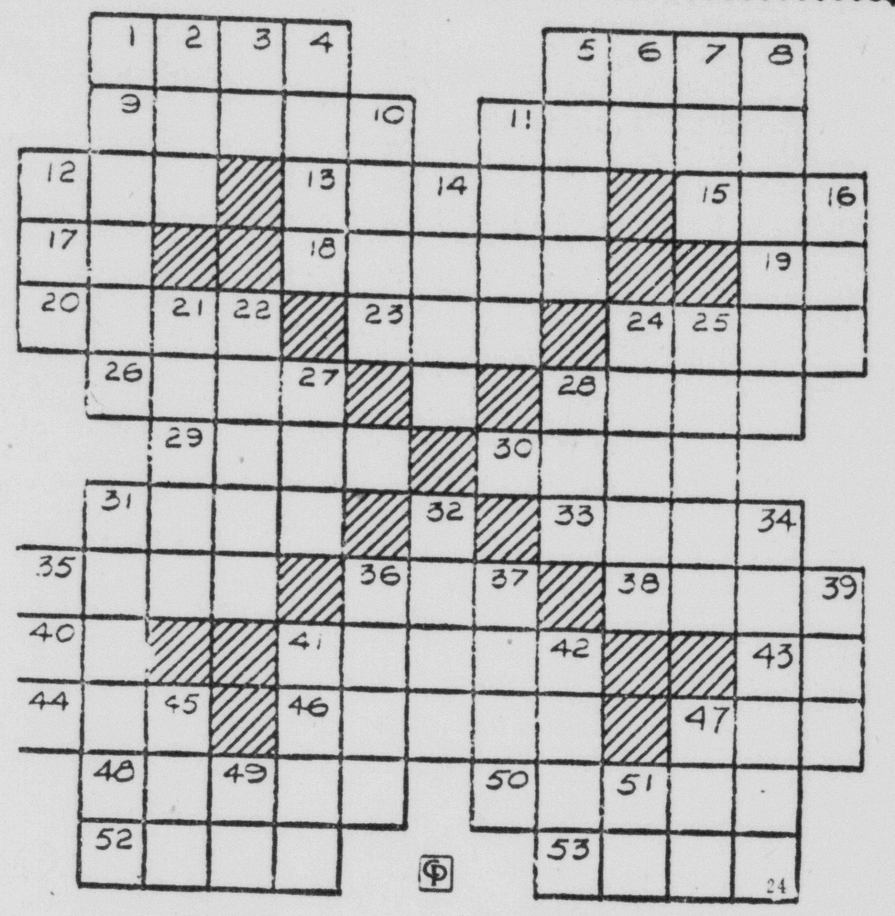

ACROSS

1—Pretense
5—Animals
9—Despised
11—Mark of omission
12—Place
13—Aspired
15—Period
17—Do exist
18—Inclines
19—Negative
20—Obligation
23—Be seated
24—Pace
26—Subject of a pre-war European kingdom
28—Fibs
29—Regrets
30—Oven
31—A single time
33—Accomplishes
35—Make haste
36—As far as (contr.)
38—Stalk
40—Man's name (abbr.)
41—Obligation
43—Father
44—Damp
46—Frees from effort
47—Nocturnal flying mammal
48—Soft drinks
50—Pertaining to birth
52—Implement
53—Measurements of length

DOWN

1—Humiliates
2—Dry grass
3—Preposition
4—Dinner
5—Low fellows
6—Conjunction
7—Married
8—Rocks
10—Expires
11—Coin
12—Boy
14—Post
16—Apex
21—Capital of Switzerland
22—Parley
24—Fodder storage cylinders
25—Principle
27—Stinging insect
28—Cover
31—Eldest
32—Lies
34—Flower parts
35—Not many
36—Social affairs
37—Attachment
39—Floor covering
41—Transaction
42—Former Russian ruler
45—Also
47—Evil
49—Accomplish
51—Preposition

Answer to Previous Puzzle

```
CHARGE  ENDEAR
HALE#DON#ARIA
USED#GET#MART
T###BERET###E
EMBERS#REPINS
 EASE##NERO
UNREST#POTENT
N###TIMER###E
CHAT#LOT#THAN
LUTE#TOE#WART
EMENDS  ROOSTS
```

Partition Of Land Asked In Petition

Involves 432 Acres Left By George McCracken Who Died In 1861

Petition for a partition of the George McCracken estate in Scott township was presented to court on Monday. It recited that George McCracken died on May 21, 1861, and that no letters testamentary were ever taken out in his estate.

His property consisted of three parcels of land, one containing 208 acres, a second, 130 and a third, 85. The property is located south of Harlansburg at what is known as the stone house.

The petition states that the only persons interested in the partition of the land are Kit Richael, Jacob McCracken, Joseph McCracken and Margaret McCracken, all of Scott township; Margaret Rankin of Atlanta, Ga., and Mary Nettie Wilson of New Castle.

The heirs have not been able to agree on a jury to partition the estate and the court was asked to award a citation on them to show cause why an inquest in partition should not be granted. The order was made returnable on September 12.

Distribution Of Funds Is Ordered

Opinion Handed Down By Judge Hildebrand In John W. Brothers Estate

In an opinion handed down by Judge R. L. Hildebrand Monday, exceptions to the auditors report in the estate of the late John W. Brothers, were dismissed and the accountant is directed to make distribution. The exceptions were filed by Attorney Clyde V. Ailey, accountant, and Daisy K. Lewis.

The case is one in which there was a controversy over the disposition of property left by the late John W. Brothers. The amount for distribution, according to the auditor's report, was $1,919.33.

The largest items of distribution, as ordered are Mahoning Undertaking Company, $564; Daisy K. Lewis, 374.43, and J. Clyde Gilfillan, auditor, $275. The other items are for small amounts including doctor's fees, drug bills and other incidentals.

Edenburg

QUEEN ESTHERS

The Queen Esther Girls of the Methodist church will meet on Friday evening in the church parlor, with Mrs. Elmer Minnigh their devotional leader.

WEDDING CEREMONY

Married at the Methodist church parsonage Saturday, August 27, at 11 a. m., Robert Eakin of Emlenton, Pa., and Velma Sweetapple of Hillsville, Pa. Rev. Elmer O. Minnigh was the officiating clergyman. The parents of the bride accompanied the young couple.

EDENBURG NOTES

Miss Martha Murdock of New Castle has concluded a visit with her aunt, Mrs. Mary Toy.

Archie Stuart of Mahoningtown was a Saturday guest at the home of C. R. Bonnett and family.

Miss Dorothy Shrader of Lowellville, O., spent Saturday and Sunday with Mr. and Mrs. William Toy.

Mr. and Mrs. J. M. Lease and son Martin of Hootstown, Pa., spent Sunday with Mr. and Mrs. H. R. Schock.

Miss Dorothy Bonnett and Olive Wigton have concluded a pleasant visit with relatives at New Castle for the past week.

Mr. and Mrs. Charles Bush of Williamsfield, O., were recent visitors with the latter's sister, Mrs. Elmer Minnigh and family.

Mrs. Belle Mitchell and son Jimmie of New Wilmington have concluded a visit with Mr. and Mrs. Frank Phillips and James Leeper.

Mr. and Mrs. Frank Kepp of Lowellville, O., and Mr. and Mrs. Howard Fleeger and family of New Castle were Saturday guests at the home of Mr. and Mrs. James Matthews of the north side.

Mr. and Mrs. Morah V. Bates and son Gordon and daughter Wanetta and Miss Martha Nogal of Conneaut, O., were Sunday guests at the home of the former's sister, Mrs. Elmer O. Minnigh and family.

Court Decisions All Cleaned Up

Judges Hildebrand And Chambers Dispose Of All Cases Before Them

So far as work in the hands of Judges R. L. Hildebrand and James A. Chambers is concerned, it was all cleaned up Monday with the handing down of an opinion and an order in a divorce case. Both judges have had a large number of cases before them during the past year in which it was necessary to write opinions. This work has now all been completed, as well as divorce and other cases in which it was necessary to hand down orders. The only matters for the judges to consider now will be new business.

DIVORCE IS GRANTED ON CRUELTY GROUNDS

Judge R. L. Hildebrand handed down a divorce Monday in the case of Mary S. Giammarino against Gaetano Giammarino. The application was made on the grounds of cruel and barbarous treatment. They were married in December, 1890, and lived together until March, 1929.

Illinois Slayer Closely Guarded

Young School Teacher Feels No Remorse Over Having Slain His Wife

(International News Service)

MARSHALL, Ill., Aug. 30. — To thwart any attempt to mob violence extra guards maintained close vigil, over the Clark county jail where Hubert C. Moore, high school teacher, confessed he killed his wife, Marjorie.

While a threatening crowd of farmers and townsmen milled about outside the jail, the conscience-stricken young teacher nervously paced his cell, reciting a strange story of jealousy and disgust over dirty dishes which led him to commit the crime.

"Every night," he said, "I would return to find the house dirty and the sink full of unwashed dishes. There was no quarrel. I simply decided that the only way out was to kill her."

In his confession, delivered to State's Attorney Victor Miller, the 30-year-old teacher said:

"Let them kill me in the electric chair. I want to die."

NORTON TO LEAVE FOR ALTOONA SOON

LeRoi Norton of Mars, former coach at Ben Franklin, who has been Boy Scout camp director here this summer, was a visitor in the city today.

Mr. Norton, who is now assistant coach at Altoona high school, plans to leave to assume his duties there the early part of next week.

He has been in attendance at the School of Coaching conducted at Northwestern University this summer.

HAS WHOOPING COUGH.

Martha J. Critchlow, age four of 350 East Washington street, has whooping cough, according to a city health report.

Shriners Plan Picnic Next Month

Invitations Received By Local Members For Event At Kennywood Park

Local Shriners, members of Syria Temple in Pittsburgh, have received invitations to an outing which will be held in Kennywood Park, Pittsburgh, on Friday, Sept. 9. The big pleasure park is to be opened especially for this occasion and none but Shriners will be permitted to pass its portals from noon to 11 p. m.

There will be games of all kinds for every man, and the Shriners, famous for their fun-making proclivities, will enthrone Old King Momus. One of the big events will be a baseball game between the famous ebon-hued Homestead Grays and the Dormont nine.

Lewis Huck, general chairman, with James W. Barber, the recorder, are in charge of the distribution of tags, which are necessary for admission to the park.

APPEAL IS GRANTED TO ROBERT H. ALLEN

A special allocatur to take an appeal was filed by the defendant at court Monday in the case of the Commonwealth of Pennsylvania against Robert H. Allen. The defendant was charged with driving a motor vehicle recklessly and was fined $15 and costs before Justice of the Peace John R. Howell. Allen claims that he is not guilty of the charge of reckless driving and desires to have the case heard in court.

Three Thousand Textile Workers Return To Jobs

(International News Service)

NEW BEDFORD, Mass., Aug. 30.—New Bedford took on an aspect of returning prosperity Monday, as 3,000 textile mill workers returned to their looms as four mills re-opened, or added to their force.

BECHTOL STORING PLAYGROUND EQUIPMENT

Playground activities having officially ceased some time ago most of the equipment has been placed in storage and the recreational supervisor, George Bechtol, will leave the city service September 1. Mr. Bechtol was in charge of all the activities during the abbreviated playground season.

SAXAPHONE STOLEN

Jack Fee reported to the police that some time Sunday his West Washington street building had been entered and a saxaphone valued at $125 taken.

DID YOU KNOW? --- By R. J. Scott

Copyright, 1932, by Central Press Association, Inc. 8-30

GRAB BAG

How long did Benjamin Franklin attend school?

How many dresses were in Queen Elizabeth's wardrobe when she died?

How many authors have written biographies of Lincoln?

Correctly Speaking—

Claim means to demand as due; as "I claim the reward." It should not be used for assert, or maintain.

Today's Anniversary

On this day, in 1776, Washington saved the Americans by his masterly retreat from Long Island.

Today's Horoscope

Persons born on this day are neat in personal appearance and are fond of music, fine arts and the sciences.

Answers to Foregoing Questions

1. Two years, between the ages of 8 and 10, constituted all the time that Benjamin Franklin attended school.
2. The queen's collection was above 3,000.
3. There have been 1,500 biographers of Lincoln.

"Sure Grip" 1932
MASON JARS
Pts. 59c
Qts. 69c
½ Gal. 89c
JULIUS FISHER
806 North Mercer St.
(Between Laurel and Moody)

CLOVER FARM STORES
THRIFT-PLUS SATISFACTION
Sliced Berliner, ½ lb. 13c
Swansdown Cake Flour, pkg. 21c
Broken Slice Pineapple, No. 2 can 12c
O. K. Soap (large bar) 3 for 13c

3-Piece Mohair
LIVING ROOM SUITE
$55.00
Includes davenport, club chair and wing chair, reversible cushions.
J. MARLIN FURNITURE CO.
127 East Long Ave.
Phone 585-J

APEX ELECTRIC WASHER
Priced As Low As
$49.50
EASY MONTHLY TERMS
CRIPP'S HARDWARE CO.
217 East Washington St.

to PHILADELPHIA
$1.35
(plus tax)
By TELEPHONE
Station-to-Station Day Rate from New Castle 3-Minute Connection
Evening and Night Rates are still lower—
See the Front Pages of your Directory
THE BELL TELEPHONE COMPANY OF PENNSYLVANIA

ECKERD'S
FILL ANY DOCTOR'S PRESCRIPTION
ONLY THE HIGHEST QUALITY INGREDIENTS FOR LESS

SPECIAL
Chase & Sanborn's
TEA and COFFEE
1 Lb. Dated Coffee
½ Lb. Orange Pekoe Tea
VALUE 82 CENTS
TODAY 69c
ANDERSON AND ANDERSON
42 North Mill St. Phone 203

Attend Economy Shoe Shop's
BANKRUPT SHOE SALE
We are selling now quality footwear for the family at give-away prices.

AN EQUITABLE LIFE ANNUITY PUTS GOLD IN YOUR PURSE WHEN THERE'S SILVER IN YOUR HAIR
THE EQUITABLE
Life Assurance Society
The Edward A. Woods Company
30 North Mercer St., New Castle, Pa.
M. J. Donnelly, Field Vice President

WHAT A THRILL
To Use the New
SUNBEAM
Ironing Marvel
FULL SIZE BUT ONLY HALF THE WEIGHT
Automatic heat control.
Iron faster and better with less effort.
May be purchased on our easy payment plan if you desire.
Phone 1820
PENNSYLVANIA POWER CO.

MONEY TO LOAN
Quickly and Privately
In Sums of
$25.00 to $300.00
AT LOW RATES
On sums above $100.00 our rates are almost ⅓ less than the Lawful Rates.
No Red Tape—No Indorsers. Your inquiry incurs no obligation. See us for quick service and courteous treatment.
30 years satisfactory service to thousands of satisfied customers in Lawrence County.
JACOB F. PERELMAN
205 Wallace Bldg.
On The Diamond.

SAVE ONE PAINTING COST
Because quality Paint has greater covering capacity and lasts twice as long—
At This Low Price
$2.85
Gallon
ATKINSON
PAINT & GLASS CO.
24 N. Mill St. Phone 459.

A SPECIAL FOR STUDENTS
$10.00
Gladstone Bag
$6.95
Just imagine a full top grain cowhide Gladstone at this special price. Students and teachers will surely take advantage of it.
Kirk-Hutton & Co
22,000 Articles In Hardware.
Phone 13. 24 E. Wash. St.

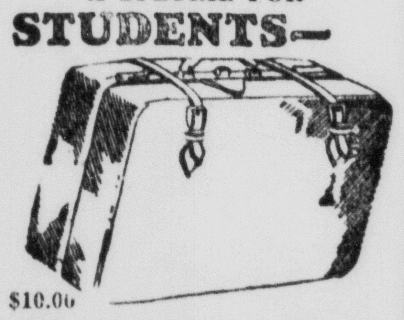

New Happiness
For the Deafened
WITH RADIOEAR
Radioear hearing aids are made by a hard of hearing man whose hearing loss is 62%. He knows what the deafened need in clear, comfortable satisfactory hearing aids. Radioear hearing aids are light in weight, require no special, heavy, expensive batteries and reproduce the voice in perfect natural tones. Write for free booklet "Radioear for the Hard of Hearing."
B. K. ELLIOTT CO.
Opticians and Hearing Aid Consultants
126 SIXTH ST. PITTSBURGH

We Are Offering
9x12
Brussels
RUGS
In Our August Sale
as Low as
$14.85
The J. R. FREW Co

You're Always Sure of Quality
When you make this modern market your headquarters for tasty foods.
National Market
Corner Mercer and East Washington

No dials to set, nothing to remember or forget. Before you buy see the fully automatic
Kelvinator
It pays to buy the best.
MARVIN ELECTRIC CO.
Phone 289. 22 N. Mercer St.

MODERN WOMEN
Need Not Suffer monthly pain and delay due to colds, nervous strain, exposure or similar causes. Chi-ches-ters Diamond Brand Pills are effective, reliable and give Quick Relief. Sold by all druggists for over 45 years. Ask for
CHICHESTERS PILLS
"THE DIAMOND BRAND"

Reasonable
Clean
Safe . . .
PUBLIC STORAGE
See
W. F. Dufford & Co.
NEW CASTLE'S HOME FURNISHERS
318-320 E. Washington St. New Castle, Pa.

BREAD
for better groceries
Value!
Costs you less because we bake it ourselves
Our Home Made
Large Wrapped Loaf 7c
Butler's

OFFICIAL INSPECTION STATION
Now is the time to have your car inspected.
BARNES - SNYDER MOTOR CAR CO.
Studebaker, Rockne Sales and Service

INSURANCE
Peoples Realty Co.
Phones 258-3896.

Newman To Manage Penn

Penn Theater To Open Monday Under New Management

INSTALLING NEW SOUND EQUIPMENT

Announcement was made today that the Penn theater will open Monday under a new management, it having been leased by a company composed of John Newman, and Max Ludwig.

The theater will be under the personal supervision of Mr. Newman who has been long identified here with the display of motion pictures.

According to Mr. Newman the newest sound equipment is being installed and the movie fans can look forward to seeing only the best pictures. Among them will be Paramount and Metro pictures.

Senator Davis Enters No Guilty Plea To Charge

(International News Service)

NEW YORK, Aug. 30.—United States Senator James J. Davis of Pennsylvania pleaded not guilty on two counts before Judge Robert P. Patterson in federal court today. Bail was set at $1,000 and Sept. 19 made the tentative date of the trial.

Davis, former director general of the Loyal Order of Moose, is charged with operating a lottery which was conducted under Moose auspices, for the announced purpose of furthering the Order's charitable work.

He was represented in court today by Charles H. Tuttle, one time candidate for governor in New York. Tuttle asked for an immediate trial and suggested that Sept. 19 be set.

A news item tells of a boy somnambulist who walked 12 miles in a sound sleep. That almost equals the police record.—The Milwaukee Sentinel.

YOUNG MEN'S SCHOOL
PANTS
All Sizes—All Colors
$1.95
BECK'S HAT SHOP
211 E. Washington St.

FRESH VEGETABLES
We have installed in our store a new and improved Water Spray equipment which keeps vegetables in the most modern way.
ALWAYS FRESH VEGETABLES AT
KIMMEL'S MARKET
20 North Mill St.

LABOR DAY
PRE-HOLIDAY
SAVINGS
ON
Good Dry Cleaning
MEN'S SUITS
79c
Suit with Extra Trousers $1.00
PLAIN
DRESSES
89c
Fancy Dresses, $1.19
ALL
FELT HATS
39c
PHONE 955
Fish DRY CLEANING Co.

PA NEWC OBSERVES

Two of the Pa Newcs, from a trolley car, saw a man knocked to the ground by an automobile on South Mill street at the intersection of East Home street Monday afternoon. The man who was hit got up and was apparently not much the worse for the ordeal.

Old walls of the Opera House, left standing as a mute memory of the disastrous fire last winter, have been razed in the rear of the site and workmen are continuing the task of clearing away the debris left in the cellar.

Instead of cooling off the atmosphere, as is generally the case, last night's rain seemed to increase the temperature and intensity of the heat.

With every school in the rural district which opened yesterday showing a banner increase, indications point to a tremendous increase in the rural school system. Those who have made observation in the rural districts, state that there are few vacant houses in the county at the present time, there having been a decided back to the land movement during the past year.

Lawrence county folks are busy today getting glass smoked in preparation for viewing the eclipse of the sun tomorrow afternoon. Developed photograph film can also be used to view the eclipse, but under no circumstances should anyone try to view the eclipse with the naked eye.

Beaver Valley Presbyterial To Meet On Sept. 23

Beaver Valley Presbyterial will meet on Friday, September 23, at the Raccoon United Presbyterian church at Sheffield, Pa. The speaker of the afternoon will be Dr. John A. Cotton, of the Hendersonville Institute, Hendersonville, N. C.

Dr. Cotton's address will be especially interesting to New Castle people for the reason that the Presbyterial shower which will take place in the First United Presbyterian church of this city next spring will be for the Hendersonville Institute.

Troop Plans For Rodeo Labor Day

Rehearsals Will Be Held Each Night This Week For Public Exhibition

Troop F, 103rd Cavalry, is rehearsing diligently this week in preparation for a rodeo to be held at the stables on Labor Day. The men held their weekly drill sessions last evening and Sunday, the large field adjoining the stables recently acquired having been pressed into use.

All kinds of fancy and difficult riding feats will be exhibited at the rodeo next Monday, and the public is invited to attend. The men have been drilling particularly in jumping and many new stunts will be presented for the first time.

Former Resident Dies In Oklahoma

Word just received here by friends tells of the death recently at a government hospital in Sulphur, Okla., of John P. Bischoff, a veteran of the World war, who was for many years following the war a resident of this city, being employed while here as a nurse at the Shenango plant of the American Sheet & Tin Plate company.

His death was the result of his having been gassed in the World war. He was a member of the American Legion and took an active part in the affairs of that organization while here. He leaves his wife, who is at present in Franklin, O., recuperating after an illness. She was also in the overseas service during the war as a nurse.

City Building Employes Picnic

Ears of corn disappeared as if by magic and "hot dogs" were in as much demand as votes when municipal building employes held a corn and wiener roast at City Detective Cy Horner's camp, Slippery Rock creek, yesterday. During the afternoon a program of athletics was staged. Approximately 75 persons were present.

Little Flower Club To Hold Corn Roast

Mary C. Woods, president of the Little Flower Club of St. Mary's church, announced today that the club would enjoy a corn roast on Wednesday evening at the home of Mrs. Felix Delmez, 1708 Neshannock boulevard.

AUTO PARKED IN FRONT OF HOME IS FOUND STRIPPED

Clyde Cunningham, 930 Harrison street, today informed the police that his Ford coupe, which had been parked under the street arc light in front of his home, had been completely stripped of all valuable parts. Officers on investigation found that the left front wheel and tire, light bulbs and numerous other parts had been removed.

Personal Mention

James E. Drake of Park avenue is confined to his home by illness.

Dick Hamilton of Park avenue, was a visitor in Pittsburgh Monday.

Mrs. Ella M. Moore of North Cedar street, is reported on the sick list.

Miss Garnet Aey, of Laurel avenue, has returned home from West Penn hospital.

Jack Smith of Chestnut street has been able to leave the Jameson Memorial hospital.

Mrs. Jane E. Smith of English avenue is a patient in the Jameson Memorial hospital.

Frank Christy of Titusville is undergoing treatment in the Jameson Memorial hospital.

Mayme Papilli of North Cedar street is a patient in the Jameson Memorial hospital.

Miss Victoria Micco, of Beatty avenue, is visiting friends in Pittsburgh for a few days.

Mary Elizabeth Earl has returned to the Hoyt apartments after a two weeks stay in Warren, O.

William Evans of R. D. 1, Jackson Center has has been admitted to the Jameson Memorial hospital.

Miss Mary Felton of Adams street, has returned home after spending a week at Detroit, Michigan.

Dr. R. M. Eagleson of East Washington street has returned from a ten day fishing trip in Canada.

Russell Penny of Bradford, O., is visiting at the home of Mr. and Mrs. C. D. Keagy on Clenmore boulevard.

Mr. and Mrs. Thomas Offutt and daughter, Betty, of Jeanette, visited the Offutts and Ashmores, Sunday.

Herbert G. Horton, Boy Scout Executive, and family have moved from Hillcrest avenue to Garfield avenue.

Ben Bartolino and Sam Morton of 423 Uber street have returned from a visit with friends in Youngstown, Ohio.

Walter S. Harlan of Lincoln avenue has been able to return home from the Jameson Memorial hospital.

Mrs. Alice Conti and baby son of West Wabash avenue have been able to leave the Jameson Memorial hospital.

Mrs. Samuel K. Houston and daughter Grace E. have returned after visiting friends at North Liberty street.

Mrs. Harry Brown of Cumberland avenue is among the patients admitted to the Jameson Memorial hospital.

Ruth Bradford of Spruce street is having her tonsils and adenoids removed in the Jameson Memorial hospital.

Miss Eva Nicklin, of the Deaconess Home, has returned after spending her vacation period of a month, in Maine.

Mrs. James Spear of Pine street has returned from the centennial of the Unity Presbyterian church of Greenfield.

Mrs. Mildred Moorhead of Park avenue is in the Jameson Memorial hospital for removal of her tonsils and adenoids.

Margaret Leonhart of Cumberland avenue underwent an operation this morning for removal of her tonsils and adenoids.

Mr. and Mrs. Lloyd W. Strayer of Winter avenue have returned home after spending the week-end in Cleveland, O.

Miss Virginia Johnston of Ellwood City spent the week-end with Mr. and Mrs. Howard S. Hammond of Leasure avenue.

Mr. and Mrs. David Valiensi, of Lincoln avenue, were Sunday guests at the home of Mr. and Mrs. George Cumley, at Jamestown.

E. N. Hurd, Jr., of Pittsburgs, district passenger agent of the Southern Pacific lines, was a business visitor in the city Monday.

Mr. and Mrs. James B. Thomas of East Long avenue have returned home after a two weeks vacation in Conneaut and Pittsburgh.

Mrs. Katherine Christofer and mother, Mrs. James A. Jackamo, of South Ray street, are guests in Youngstown, Ohio, today.

Samuel Stuart of North Liberty street, who has been undergoing treatment in the Jameson Memorial hospital, has been discharged.

Mr. and Mrs. V. E. Burkholder of East Garfield avenue have returned from Cleveland, O., where they attended the Cleveland air races.

H. S. Penrose has been vritically ill at the home of his daughter, Mrs. C. E. Bagnall of Youngstown, O., shows some little improvement.

Donald Abbott of Harrisburg has concluded a visit at the home of his uncle and aunt, Mr. and Mrs. R. P. Abbott of the Youngstown road.

Mr. and Mrs. John Earl and family of the Hoyt apartments were Sunday visitors at the home of Mr. and Mrs. J. W. Ray, Warren, O.

Mrs. W. H. Weinschenk and daughters Margaret and Virginia, Miss Hazel Mercer and Mrs. Sara Jane Rice visited Cooks Forest Monday.

Mr. and Mrs. Quincy Davy, and son, Samuel, of North Cedar street, have been called to Waverly, Ohio, by the serious illness of Mrs. Davy's aunt.

Mrs. John Moore of Winter avenue, who has been very seriously ill, is reported as being very much improved, although still confined to her bed.

Mrs. Brice Ervin and Miss Emma Heffner of French Creek, W. Va., hav concluded a visit with Mr. and Mrs. Marshal Baer of Wilmington avenue.

Miss Katherine Hopper has returned to her home on Marshall avenue after spending a week vacationing at "Camp Buddy" in West Virginia.

Miss Vera Allen, student nurse, who had her tonsils and adenoids removed in the Jameson Memorial hospital, has been dismissed from treatment.

Miss Olivia Jean Yoho of West Sheridan avenue is spending the week visiting her sister, Mrs. David McCreary, at the Hostetter hotel, Lisbon, O.

Sgt. Lawrence E. Morrow, of the aviation service at Kelly Field, Texas, is spending a fifteen-day furlough here, a guest at the Confer home on Etna street. Mr. Morrow was called home by the death of his mother, Mrs. L. C. Morrow.

David Mansell Cunningham, who has been visiting his sister, Mrs. S. S. Mehard, East Morton street, leaves this week for his home in Kansas City, Miss.

W. L. Diamond and daughter Anna Mae and Miss Ann Gallagher of Boroline street have returned from a week's visit in New York and Newark, N. J.

The Misses Teresa Varga of Adams street, Elvira and Irene Jerry of East Reynolds street were week-end guests of Mr. and Mrs. J. Zimmerman of Sharon.

Miscs Helen Haines of Atlantic avenue has returned to her home after spending the summer with her aunt and uncle, Dr. and Mrs. B. F. Haines of Charlestown, W. Va.

Mr. and Mrs. Russell McClelland have returned home from a two weeks motor trip to Gettysburg, New York City and other points in New York State and Toronto, Canada.

Mr. and Mrs. Clark E. Gleason of Highland avenue and Mr. and Mrs. John W. Jessup and son Billy of Youngstown, O., have returned from a weeks visit in New York City.

W. Dale Wellington, of Cleveland, O., was a guest of East North street friends for a short time Saturday. He was enroute to New York City from which he will sail for Bermuda.

Mrs. Eva Houk of Morton street has concluded a ten days visit with her sister and brother-in-law, Mr. and Mrs. Robert Allshouse, residents of Youngstown, O., at their summer cottage.

Mr. and Mrs. James Park and Jack Valsack, of Pittsburgh, and Mr. and Mrs. Joseph Cameron, of Edenburg, were Sunday guests of Mr. and Mrs. Elmer Douglas, of West State street.

Mrs. Maude Watson Wilson has returned to her home in Kingston, Mass., after spending some time visiting with friends and schoolmates in this vinicity. She came here to attend the Volant school reunion.

The Messrs Kirk Pattison, Paul Huffman, Earl Hildebrand, Kenneth Filban, Hud Wilson and Arck McClintock all of this city, have returned from a two weeks camping trip at "Camp Pysonia" near Grant City.

Gertrude Falls, Virginia Wimer, Ruth VanHorn, Martina Hite, Betty Johnston, Edith Johnston, and their chaperon, Miss Eloise Hoose have returned home after a vacation at the cottage of Stoughton's place near Slippery Rock.

Miss Helen Pauline Turner and Miss Virginia Irene Newsome of Roanoke Rapids, North Carolina have returned home after spending a week as the house guests of Mr. and Mrs. Maurice J. Nielsen on South Mill street.

Mr. and Mrs. John Young, and family, of Blaine street, and Mrs. James O'Loughlin and daughter, Miss Gertrude O'Loughlin of West Washington street, were the guests of friends and relatives in Pittsburgh on Sunday.

Miss Cora Ritchie, former resident of this city, who is now in welfare work under the supervision of the United Charities of Chicago in the Mary Carnes district of the Hull House, is enjoying a short vacation with relatives and friends here.

Rev. and Mrs. R. W. Harris of Ashtabula, O., Mrs. Rosamond Harris and Miss Margaret Covell of Cleveland, O., Mrs. Jennie Covelli, Mr. and Mrs. Ward Covell anud Mr. and Mrs. Harold Moss of Warren, Ohio., called to see baby Dorothy Harris who is so seriously ill at her home on Temple avenue.

Community Chest Board In Session

Will Consider Budgets Of Organizations At Meeting Called For Next Tuesday

Representatives of every organization affiliated with the community chest were in attendance at a meeting held in the Chamber of Commerce rooms last evening.

No action was taken toward the campaign planned for the coming fall, but a general discussion was held.

Each organization was asked to present a minimum budget for the meeting next Tuesday, when plans for the campaign will be furthered.

East Brook To Have Community Picnic Wednesday

If the weather man lends a helping hand tomorrow Camp East Brook will be the scene of one of the largest and liveliest of Lawrence county's picnics.

It is a community affair, sponsored by the East Brook Methodist church, with all the congregation members of all the church within miles around, invited.

HORTON AIDS ERIE SEA SCOUT SESSION

H. G. Horton, Scout executive of the Lawrence County Boy Scout organization, is spending the week in Erie, where he is assisting at the Sea Scout rendezvous now in session.

Mr. Horton is serving in an advisory capacity, having a wide experience in naval work, in which branch of the service he served during the World War.

WEDNESDAY LAST DAY FOR FACE PAYMENT

Wednesday, Aug. 31, is the last day upon which county taxes can be paid at their face value, according to a statement today by County Treasurer William O. Pitts. On Thursday, Sept. 1, the penalty goes on. Taxpayers who have not yet paid their taxes and wish to avoid the penalty must pay them on Wednesday before closing time.

FISHER'S BIG STORE—1-9 LONG AVE.

LAST WEEK
August Furniture Sale!

ACT NOW! Only FOUR MORE DAYS to take advantage of FISHER'S sensational August Sale prices. Your dollars will work wonders in this sale of furniture. Actual necessities are here offered at amazingly low prices. In actual value your money will bring so much more than it has for years.

OPEN TONIGHT 7 to 9 P. M.

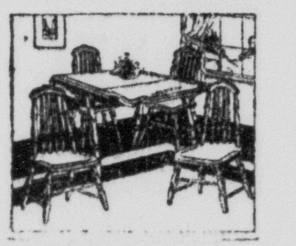
LAST WEEK!
5-Piece Decorated Breakfast Set
$9.85
Sturdy drop-leaf table, four chairs, neatly decorated in enamel.
LIBERAL TERMS IF DESIRED

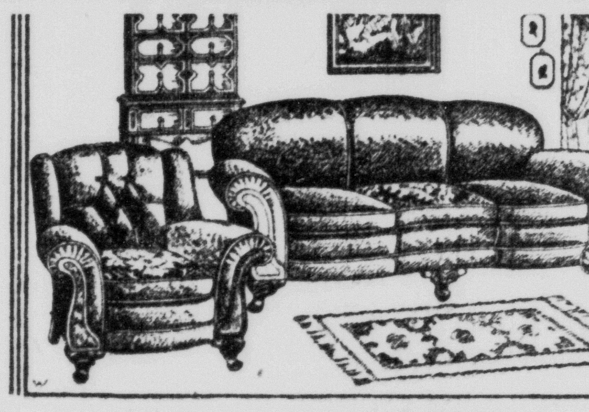
LAST WEEK!
Living Room Suite in Mohair
A new low price on furniture of this quality. A luxurious davenport and choice of chairs with shapely arms and deep, roomy cushions—reversible! Thoroughly constructed throughout. In genuine mohair All over.
$54

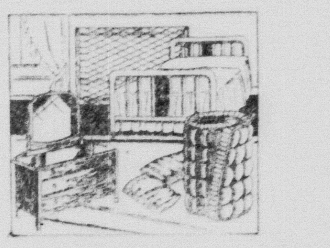
LAST WEEK!
6-Piece Bed Outfit
AT ONLY
$19.85
Metal bed, dresser, steel spring, mattress, pair pillows.
A Small Deposit Will Hold Any Article

LAST WEEK!
Dining Room in Walnut Veneers!
An attractive group that is really worth three times the price Fishers ask. Walnut veneers with overlays and matched panels. Sturdily constructed 66-inch buffet, extension table, host chair and five side chairs. (China extra.)
$59

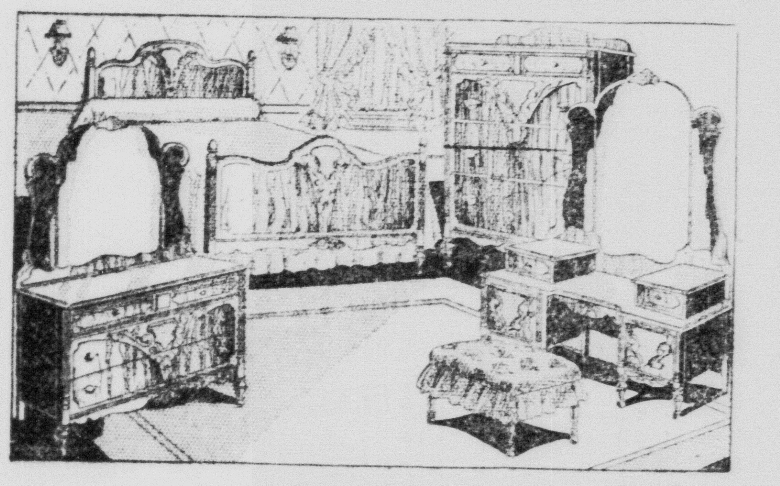
LAST WEEK!
Bedroom Suite, Venetian Mirrors!
A sensationally low price for this quality suite. Beautiful walnut veneers, with novelty overlays. Full size bed, chest and dresser or vanity. Graceful Venetian mirrors. A value that only Fisher's August Sale could bring.
$58

Both for $9.00
LAST WEEK!
COIL SPRING
And
Cotton-Felt Mattress
BOTH FOR
$9.00
A STUPENDOUS SAVING!
Greatest value of the year for the last week of our August Sale. Featured for tomorrow. A coil spring of exceptional resiliency and a mattress of unusual softness, with cotton-felt filling, deeply tufted, durable roll edge and attractive art tick. Here's real comfort at a big saving!

LAST WEEK!
9x12 Axminster and Pad
A 9x12-foot Axminster Rug with luxurious rug pad at no additional cost. Choice of patterns tomorrow at only $18.75

FISHER'S
BIG FURNITURE STORE—"OUT OF THE HIGH RENT DISTRICT"

P. & L. E. Agents Association Meets

Interesting Affair Is Held At Camp Yohe On The Slippery Rock Creek

Outing meeting of the Pittsburgh and Lake Erie Railroad Company Agents Association held at Camp Yohe on the Slippery Rock creek last Saturday was an event of more than ordinary interest.

It was attended by one hundred and twenty-five members of the association and members of their families. Featuring the affair was a golf tournament at the Ellwood City Country Club course, which was won by Carl Lundeen of Youngstown, who secured the first leg on a handsome loving cup known as the "Pugh Trophy".

An exciting mushball contest was staged between the member agents and the department heads of the general office, ending in a 22-9 victory for the agents.

The trap shooting contest was won by W. J. Vandervort of Elizabeth, Pa., L. T. Moore, agent at West Pittsburg, was the winner of the horseshoe match.

Dinner was served at 5 p. m. and was thoroughly enjoyed by all. Bridge was the diversion for the ladies during the afternoon, Mrs. J. E. Hardy of Elizabeth, Pa., winning first prize, a handsome traveling bag and Mrs. George Sauer of McKeesport, the second prize, a fine pocketbook.

The committee chairmen were: Reception, J. E. Hughes; transportation, W. A. Stone; tickets, C. A. Swanson; dinner, George Joy; cards, T. F. Sheridan; dancing, R. Toussaint; sports, G. L. Sauer with C. C. Dindinger in charge of golf, R. B. Hanna in charge of mushball; W. J. Vandervort in charge of trap shooting and L. T. Moore in charge of horseshoes.

Cereus Plant Blooms Tonight

The Night Blooming Cereus, a genus of cactuses with large lateral tubular flower in whose center is a cradle and a star, symbolic of the night when Christ was born, is to bloom again this evening at the home of Mrs. James T. Grove, of 740 East Washington street. This plant is also known to some as the Star of Bethlehem.

This is the second time in the course of the summer months that this same plant has bloomed for Mrs. Grove.

to
WASHINGTON, D. C.
$1.10
(plus tax)
By TELEPHONE
Station-to-Station Day Rate from New Castle 3-Minute Connection
Evening and Night Rates are still lower—
See the Front Pages of your Directory.
THE BELL TELEPHONE COMPANY OF PENNSYLVANIA

Plans Progress For City Revival

Executive Board For City-Wide Campaign Meets Last Evening

With Rev. Walter McClure in charge, the executive committee of the city-wide revival campaign met last night in the First Baptist church.

The advisory board expressed pleasure at the way the plans are progressing. They find it easy to visualize the huge revival camp in progress on the Rosena furnace grounds, South Mill street, seating 5,000 people. Rev. Philpott will be the main speaker and Rev. McKee will be master of music.

Preceding the committee's session the Monday night prayer group, with 300 in attendance, met in the church. The interesting subject of the evening concerned "the needs for a revival campaign and the elements which go to make such a campaign successful."

VETERANS CORPS TO MEET WEDNESDAY

Members of the bugle and drum corps of the Harry L. McBride Post Veterans of Foreign Wars, have been asked to meet Wednesday evening at 8 o'clock in the Toy Shop on East Washington street. The meeting will be one of importance and all members are asked to attend.

"GARAGE"
HARDWARE — —
TRACK
HINGES
HANGERS
LATCHES
BOLTS
ETC.
The Best
Very Reasonable
It Costs Very Little
To Have
Easy Action Doors
D. G. Ramsey & Sons.
BUILDERS' SUPPLIES, HARDWARE, PAINT
Phones 4200-4201
306-20 Croton Ave.

STROUSS • HIRSHBERG'S

Fall Fashions in New

Wool Jersey
DRESSES
$2.98

Smart Coat Styles! New Surplice Lines! Two-Piece Sports Types!

And So Cleverly Trimmed with

Tailored Pique Neck-wear!
Metal Buttons!
Novel Belts!

Sizes 14 to 20 and 38 to 46
Daytime Dress Department Main Floor

BOWS Attract **BOWS!**

Close-fitting hats in fur felt, wool jersey and wool crepe are chic at

$6.50

"College Corner"
Offers Sport Coats in Novelty Tweeds, as Pictured

$16.75

A feature! Imported English check in brown and biege, fitted waist, graduating to a flare, with throw scarf, $25
Second Floor

New Suede Jackets!
New Leather Jackets!
All colors!
Special value **$5.95**
Main Floor

STROUSS-HIRSHBERG'S

This District Is Center Of Northeastern U. S.

While the fact may never have been brought to your attention, the center of population in Northeastern United States is located in Mercer County just north of New Wilmington, according to a statistical map prepared by the Greater Pennsylvania Council. This fact, according to Dr. Charles A. Reitell, is only one of the reasons why the Shenango-Beaver Valley offers more potentialities for development than any section in this part of the country.

If you will drive north from New Wilmington you will be in the center of an area which has about an equal population north, south, east and west of it. According to the statistical map, there are 36,983,365 people north of the parallel drawn at this point, 31,405,170 south of it, 68,388,535 east of it and 33,961,444 west of it. The entire population in the district thus divided is 68,388,-535.

Since the advent of the Greater Pennsylvania Council, the Pymatuning Area (which is the name of the district from Linesville south to the Beaver River) has attracted Dr. Reitell. He is impressed with its possibilities and believes that once the Pymatuning Dam is completed, this district should boom, provided sufficient interest is shown by the people of the district in selling their district to the nation.

Transportation, markets, natural resources, all these the Pymatuning Area has and the recently formed Shenango-Beaver Development Association intends to capitalize upon the potentialities of the area.

Rigid Rules For Borrowing From Finance Board

Heavy Restrictions Placed On Self-Liquidating Loans By Finance Corporation

(International News Service)

WASHINGTON, Aug. 30.—Drastically rigid restrictions governing self liquidating loans were put into effect today by the reconstruction finance corporation board.

Public, semi-public and private agencies seeking to borrow under the $1,500,000,000 fund for self-liquidating projects were directed to fill out application blanks covering 45 subjects in exhaustive detail.

"Each application should be accompanied by appropriate maps, plans, specifications and all other data necessary to full examination of the project," the board declared.

"In view of the diverse types of projects eligible for loans, it has not been deemed advisable to prepare printed forms for applications."

The board laid down as one requirement a "full statement as to efforts to finance all or a substantial part of the project through sources other than the R. F. C., together with full information as to the time of such negotiations, the parties thereto, the terms offered and asked, and other details."

Lincoln School Members To Hold Annual Reunion

At a recent meeting of the officers of the Lincoln School Association of 1881-1900 it was decided that the second annual reunion would be held Friday, September 9, in the Lincoln School.

Local members of the association are urged to get in touch with out of town members and former students and get them to attend. An interesting program is being arranged.

CENTER CHURCH

Services will be held at Center church September 4 on E. S. T.; Sunday school at 10, morning worship at 11, Y. P. C. U. at 7 and evening worship at 7:45.

H. S. Shaw visited the Sunday school at Center, August 28, in the interest of the convention of the Slippery Rock district to be held September 8 at the Oak Grove U. P. church.

The picnic and quilting of the primary children given Thursday at the church was most enjoyable. In the afternoon hours the children displayed the lovely things they had made under the capable direction of Mrs. C. G. Johnston. Special guests were Rev. G. R. Krupp and family of Connellsville. Mr. Krupp is a former pastor of the church.

The social given Thursday evening on the church lawn for the benefit of the young people's society was a marked success. Those present were pleasantly entertained by the Castlewood orchestra led by S. R. Houk. Later in the evening an old time song festival was held with Rev. C. G. Johnston leading the singing and the orchestra accompanying.

The ladies' missionary society will meet Thursday, September 1, at 1:30 p. m. This will be a joint meeting of the juniors and the W. M. S. to which the ladies and children of the community are invited. The temperance secretary, Mrs. J. Weir, is in charge and is presenting the following program:

Scripture reading—Mrs. J. L. Gibson.
Song—Audience.
Prayer—Mrs. W. S. Leslie.
Our Coming Army—Primary department.
Solo—Mary Belle Leslie.
Pageant, Anti-Cigarette — Jack Shaffer, Gaylord Myers, Dorothy Black and Marion Black.
Value of Sunday Laws—Mrs. C. G. Johnston.
Song, "We'll Turn Down Our Glasses"—The children.
They say—Mrs. J. M. Houk.
Paper, When Liquor Was Legal—Mrs. Charles Wellhausen.

Mrs. Ella Fehr, Miss Lillian Fehr, Mr. and Mrs. Jackson and Mrs. Carrie Beck, all of Pittsburgh, spent Wednesday with relatives here.

Mr. and Mrs. E. L. Guy and daughter Hazel of Gary, Ind., have concluded their vacation and left Saturday for their home. Mrs. Kezia Guy accompanied them as far as Radnor, O., where she will visit with her daughter, Mrs. E. L. Roberts.

William Harbinson and Ashley Stevenson are attending camp at Spruce Creek, near Altoona. Mr. and Mrs. C. F. Harbinson made the trip by auto, taking the boys to their destination.

Payments On Liens Are Falling Off

White Suggests Those Who Can Pay Should Be Forced To Pay

City Solicitor Robert White submitted a letter to city council in which he stated he had noted that the collections on municipal liens have fallen off so considerably that the city is not being able to retire the certificates which have been given to contractors for municipal improvements as promptly as was formerly done.

"Unless something is done to remedy the situation it may cause serious difficulty if the city desires to make further improvements and pay for them with certificates" he wrote.

He wrote that there is no solution except to collect the city liens outstanding. The communication also said that "this would be hard but some can make payments". He declared his office had arranged a system whereby monthly payments could be made.

Those who do not make arrangements to pay and whose excuse is not considered adequate ought to be required to submit their case to council and unless council gives them an extension of time the letter stated action should be taken to collect the money.

White said he had prepared a form which could be sent to the persons affected and they could call at his city hall office concerning the liens. Councilman Hoyland was on the verge of offering a motion to this affect when White and council decided that further study should be given the situation.

BRENT

RETURNS HOME

Mrs. Frank Guarniera has returned from a visit to Italy. He was accompanied home by his bride, the former Miss Helen Bonanni, of Rome, Italy. Mrs. Guariera is a cousin of Mike and Patsy Bonanni of this place. Friends and relatives held an informal reception for them on their return.

MONTGOMERY REUNION

The annual Montgomery reunion was held at Millburn Grange Hall, August 20. A delicious dinner was served at noon followed by a business meeting at which the following officers were elected for the ensuing year: President, A. A. Montgomery; vice president, W. N. Montgomery; treasurer, Aurie Montgomery; table committee, Blanche Buchanan; secretary, Gladys Ralston; sport committee, Lawrence Burk and Miller Montgomery. The reunion will be held at the same place next year.

CORN AND WIENER ROAST

Friday evening a group of relatives and friends gathered at the home of James McConahy, where they enjoyed a corn and wiener roast. Those present were Mr. and Mrs. George Douglas, Mr. and Mrs. H. H. McCombs and Mr. and Mrs. E. M. Johnson and family, of Mahoningtown, Mr. and Mrs. Russel Fennick and sons, Mr. and Mrs. George Fennick and sons and Mr. and Mrs. McConahy and family.

BRENT PERSONALS

Pauline Dolby is visiting friends at Mercer.

Mrs. Charles Brown and baby have returned home from Ford City.

Mary E. McCommon has been visiting friends, at Ellwood City, for the past week.

Mrs. H. H. Knox, of Pulaski, is spending a few days at the home of Charles Knox.

Mr. and Mrs. L. L. Rodger and daughter, Helen, of Pulaski, were callers at L. J. Rodgers.

Miss Jene Stewart, of Slippery Rock, is visiting her cousin, Miss Eleanor Rodger, a few days.

Mrs. William Houston and daughter, Leona and son, Billy, have concluded a visit at Ellwood City.

Edith and Elizabeth Rodger spent the week end with their grandmother, Mrs. Stuart, of Mercer.

Mrs. Clara Prior and children, of Chicora, are spending a few weeks at the home of Mrs. Jay Cotton.

Mrs. Chester Rodger and children, of New Castle, spent several days at the home of Mrs. Lena Rodger.

Miss Verna Rodgers has returned to her home, at Moline, Illinois, after a three weeks visit with relatives, here.

Mrs. Roy Bradford and Mrs. Ralph Rainey, of New Castle, were recent callers of Mrs. Leona Rodgers.

Mr. and Mrs. J. L. Hughes and daughter, and Mrs. Fred McConnell, of Saxonburg called on Mrs. John Fennick.

Mrs. H. H. McCombs and Mrs. E. M. Johnson and son, of Mahoningtown, were recent dinner guests of George Fennick.

Mrs. Jack Warren and son, Jack, of Sharon, have returned home after a visit with her sister, Mrs. William McCombs.

Mr. and Mrs. George Fennick and sons Jack and Billy and Mr. and Mrs. George Douglas attended the Reeher reunion, held at the home of Albert Reeher, of London, Saturday.

Mr. and Mrs. Clarence Houston and Mr. and Mrs. William Houston and Mont and Elizabeth Houston attended the funeral of their brother and uncle, George Houston, of New Castle, recently.

Brothers Injured In Plane Crash

Fall Near Greenville And Are Rushed To Sharon Hospital

SHARON, Pa., Aug. 30.—Crashing on a farm near Greenville in an effort to make a forced landing while enroute to the Cleveland air races, Raymond Anderson, 26, and his brother Milton, 32, of Langhorne, Pa., were seriously injured Monday afternoon. Andy Mistick, on whose farm the plane smashed up, called physicians and the youths were rushed nine miles to a hospital in this city.

Raymond, the pilot, suffered a fractured skull and jaw and cuts about the head and body. Physicians said his condition is "critical'. Milton Anderson has a fractured hip and cuts on the head and body.

Mercer Man Dies Of Heart Attack

(Special To The News)

MERCER, Aug. 30.—C. J. Law, aged 75 years, died suddenly Saturday evening from a heart attack at his home here. Mr. Law was well known in Mercer county. He served as tipstaff in the Mercer county court house for 35 years and also served a term as county recorder. He was a member of the Presbyterian church.

Surviving him are his wife, Mrs. Beva Law, Mercer, one son, Ivan, of Pittsburgh, two daughters, Mrs. Richard Hupkin and Mrs. Harry Sarver and one brother, Robert, all of Mercer.

Funeral services were conducted this afternoon.

V. F. W. Corn Roast Delightful Affair

Mr. And Mrs. William Ayres Prove Wonderful Host And Hostess

Joint corn roast of Harry L. McBride Post, No. 522, Veterans of Foreign Wars, the Ladies Auxiliary to the post and the V. F. W. Bugle and Drum Corps members on Saturday evening at the spacious country home of Mr. and Mrs. William Ayres on the Harbor Roard, was a very successful affair and one of the most delightful social events in the history of the organizations.

The corn and other food was served on tables spread on the lawn and was thoroughly enjoyed by all. The children were provided with swings, seesaws and other forms of diversion and the later hours of the evening were spent in square dancing in the home of Mr. and Mrs. Ayres. There were 110 in attendance.

MOST CITY CLERKS HAVE HAD VACATION

Approximately all of the clerks in city hall have had their vacation and have returned to their duties. Practically all who had a vacation had one week and their duties were performed by other clerks. Miss Mary Bryan, city nurse, is on her vacation this week.

NATION-WIDE COFFEE
Hot or Iced
You'll Enjoy the Flavor
On Sale Only at
NATION-WIDE STORES

Whatever Your Walk In Life

—Our banking facilities are available to all. To every business, to each individual, an invitation is extended to use the services of this institution in daily life.

THE CITIZENS NATIONAL BANK
OF NEW CASTLE

DRESS
Spic and Span For Labor Day
LOW PRICES
Mayberry's
Phone 4185

$3,000,000 to $4,000,000 per year

is what Mr. Rodger Babson, whose business is to study financial conditions, is said to be paid by bankers and others for his advice.

Here is what he says about the

RETURN TO PROSPERITY:

"The need of the hour is not more legislation. **The need of the hour is more religion.** More religion is needed everywhere, from the halls of congress at Washington, to the factories, the mines, the fields and the forests. It is one thing to talk about plans or policies, but a plan or policy without a religious motive is like a watch without a spring or a body without a breath of life."

Every man and woman in New Castle must take this as a **personal** message and not selfishly say "Let George do it".

Read the history of the six terrific panics we have had since 1837 and **what cured them.**

We must have faith in God,—faith in fellowman,—faith in ourselves.

Dollar Savings Association
10 East St. Sign of the Dollar

Without QUALITY there is no ECONOMY

Price alone does not dictate value of an item. Therefore, A&P stresses the quality of its food, as well as selling them at the lowest possible prices.

A&P ESTABLISHED 1859 WHERE ECONOMY RULES

A&P GIVES YOU BOTH

Rich and Fragrant — Red Circle Coffee lb. 23c
Vigorous and Winey — Bokar Coffee pound 27c
Fancy Longhorn or — Brick Cheese pound 17c
Colby Type Mild — Cream Cheese pound 17c
All Varieties—Ann Page — Pure Preserves pound jar 15c
Encore Fancy — Stuffed Olives pints 33c
Red or Green—3-oz., Maraschino — Cherries . 2 bottles 15c
Encore — Spaghetti in Glass each 10c
Standard Pack — Tuna Fish . ½-lb. can 15c
Sultana — Red Salmon . tall can 19c
Cold Stream or Iona — Pink Salmon tall can 10c
Spanish — Salted Peanuts 2 lbs. 19c
For Desserts and Salads — Sparkle All Varieties 4 pkgs. 25c

Rajah Brand—Contains More Eggs — Salad Dressing . quarts 19c
Quaker Maid — Pork and Beans 4 pound cans 19c
All Nickel Varieties Gum or — Candy Bars . 8 for 25c
Foil Wrapped—Pure Milk Chocolate Buds — Hershey Kisses . pound 21c (2½-lb. box - - 49c)
Mild and Mellow — 8 O'clock Coffee 2 pounds 35c
Blue Peter—In Olive Oil — Sardines Imported Norwegian 4 cans 19c
For Picnic Lunches — Dill Pickles . . quarts 10c
For Fine Things — Lux Flakes . large package 22c
Beauty Experts Advise — Palmolive Soap 4 cakes 25c

QUALITY MEAT SPECIALS
Juicy, Tender Round or — Sirloin Steak pound 29c
For Meat Cakes — Hamburg Freshly Ground 2 pounds 19c
Freshly Sliced — Beef Liver . pound 15c
For Stewing — Boiling Beef . pound 10c
Boneless Fish—Scrod — Haddock Fillets pound 10c
Summer Sausage — Thuringer . . pound 19c

Rajah Brand 9-oz. — Prepared Mustard jar 10c
Campfire — Marshmallows . lb. pkg. 19c
Quaker Maid — Pork & Beans 3 large cans 27c
Pure, Sultana — Peanut Butter 2 pound jar 19c
Bulk Fig Bars or — Ginger Snaps pound 10c
Sultana — Apple Butter 2 28-oz. jars 25c
Arcadia Milk Sweet — Chocolate Hershey's pound 19c
Henkel's Velvet — Cake Flour 2¾-lb. pkg. 19c
With Cheese and Tomato Sauce — Spaghetti Encore 4 cans 25c
Cut Rite — Wax Paper . 2 rolls 15c
Cleaning Powder — Gold Dust large package 17c

Orange Pekoe — Nectar Tea . 2-oz. pkg. 5c
Nationally Known — Grape Juice Welch's pint 23c
Golden Gingerale or Lime Rickey — Saegertown large bottle 17c (3 Cent Bottle Deposit)
Jelke's — Good Luck Oleo pound 15c
Condensed Milk — Eagle Brand . can 19c
Standard Pack — Tomatoes 3 No. 2 cans 22c
Quaker Maid—Pitted in Syrup — Pie Cherries No. 2 can 15c
A&P Brand — Gloss Starch lb. pkg. 5c
Kirkman's — Soap Chips 2 lge. pkgs. 35c
Cleanser — Old Dutch 2 packages 15c

FRESH FRUITS, VEGETABLES
California—Size 60's — Iceberg Lettuce 2 heads 15c
California—Size 176's — Valencia Oranges dozen large size 31c
New York State — New Cabbage 6 pounds 10c
Home Grown—3 lbs. 10c — Ripe Tomatoes 10 pound basket 29c
U. S. No. 1 Grade — Sweet Potatoes 4 pounds 10c
U. S. No. 1 Grade — Yellow Onions 6 pounds 10c

"Uneeda Bakers"—Premium — Soda Crackers 2 pound package 25c
Silver Knight—Lime Rickey Root Beer — Gingerale . 3 24-oz. bottles 25c (3 Cent Bottle Deposit)
Silver Knight—Lime Rickey or — Gingerale . . 12-oz. bottle 5c (1½ Cent Bottle Deposit)
Sunnyfield—Sugar Cured — Sliced Bacon . ½-lb. package 11c
Rajah Brand — Sandwich Spread pints 19c
2 Cent Bottle Deposit — Arrow Special Brew bottle 5c
All Varieties Except Tomato — Campbell's Soups 3 cans 25c
Campbell's — Tomato Soup 4 cans 25c

Quaker Maid — Pure Ketchup . large bottle 11c
Quaker Maid — Chili Sauce . 12-oz. bottle 13c
Encore Brand Spanish — Queen Olives quarts 29c
"Uneeda Bakers"—English Style — Assorted Cookies pound package 31c
Mixed or Sweet Mixed — Widlar's Pickles 25-oz. jar 19c
A&P Brand — Grape Juice 2 pints 25c
Cleaning Powder — Gold Dust . 3 small packages 10c
Sultana Red or — Kidney Beans . pound can 5c

THE GREAT ATLANTIC & PACIFIC TEA CO.

DISTRICT ATTORNEY ENLARGES ON HIS RECENT BAN

Whiffleboards Also Included

Powers Declares Legal Action Necessary To Determine Legality Of Boards

SAYS COMPLAINTS ARE BEING MADE

Amplifying his statement of Saturday when he declared slot machines under the ban, District Attorney John S. Powers today stated that the game known as "whiffleboard" was also banned and that merchants having these games in their possession and operating them would be liable to arrest.

"It was my intention at the time that the whiffleboard should come under the same prohibition" said Mr. Powers, "but the statement did not state so specifically. For that reason I now add these boards to the list of devices which are barred."

May Be Legal

"There is a possibility that they may be legal" continued the District Attorney "The line drawn in the matter of gambling devices, or the line drawn between games of chance and games of skill is so fine that it is difficult to say just where it should be drawn. I would be perfectly willing to have the courts decide whether or not these boards are legal and perhaps one way of settling the matter would be to make one arrest, agree on the fact and ask the court for a decision. This one case could serve as a test case and the fate of all the whiffleboards would be decided by the one."

"I understand that some merchants have been advised by agents of the state that the boards are not only legal but taxable and have declared them taxable the same as pool tables. Some dealers have paid a mercantile tax of $21.50 for the first one and ten dollars for each additional one. If they have and the boards are illegal, it is unfortunate. Before any more dealers are taxed for something that may be illegal, it seems to me that it would much better if the status of them was decided by our courts.

Test Case Possible

While no definite statement was made by dealers, or by the district attorney on the possibility of immediate arrest, it is said that a number of the dealers are willing that a test case should come before the Lawrence County courts in the September term of criminal court. This would enable then to get a decision inside of a month from now. If the test arrest is not made until after September 10, the last working day before the Grand Jury meets on September 12, the case could not be decided until the December term of court and would occasion much delay.

In the past year the whiffleboard has come to be a popular form of diversion in confectionery stores, Pool rooms, clubs, and other places of business. Recently a test case was made in Youngstown, O., and the boards were declared legal. This decision would not necessarily mean that the Lawrence county courts would likewise nor that the Appellate Courts would so hold.

The decision of the district attorney to bar whiffleboards at least until their legal status is decided comes as the result of complaints, it is said. The complaints have been that the machines are in reality gambling devices and are played by school boys.

The game is played in a rectangular board in which there are holes and these holes guarded by pegs. A ball is propelled from a chute on the right hand side of the board and is bounced from a bar near the top of the left hand side. From there the ball drops down through the maze of pegs sometimes dropping into a hole, sometimes going on down to the gutter at the bottom.

Each hole is numbered usually from 50 up to 150 or higher, and after shooting ten balls the player counts the score. If he equals or passes a certain score set by the owner of the board he is given a prize. In some cases this prize is merchandise, but it is alleged that cash prizes are also being used.

Chance or skill? This is the question surrounding the whiffleboard. If it is chance, then it is rated as gambling, if it is skill then it falls into the same category as pool or billiard table.

MUST RENEW BOND UPON HIS RETURN

Frank F. Miller, city engineer, has spent approximately one of his two months leave of absence without salary and during his absence the work in the engineer's department has been performed by Harry Hoskins. When Miller returns his bond will have to be renewed it having expired according to information to council.

WOMAN COMMITTED TO DIXMONT HOSPITAL

An order committing Anna Fontanella of Wampum R. D. 8 to Dixmont, was made at court Monday. Mrs. Fontanella was examined by a commission consisting of Drs. Thomas Duff, D. L. Perry and Attorney Robert L. Wallace, and was found to be suffering from mental trouble.

to NEW YORK CITY
$1.60
(plus tax)
By TELEPHONE
Station-to-Station
Day Rate from New Castle
3-Minute Connection
Evening and Night Rates are still lower—
See the Front Pages of your Directory.
THE BELL TELEPHONE COMPANY OF PENNSYLVANIA

NOW IN FULL FORCE
OUR GREATEST AUGUST
Furniture SALE
Don't miss this exceptional opportunity to supply your needs at big savings.
ROBINS
"Better Furniture For Less."
26 E. Washington St.

Goldendale Butter
lb 20c
Shoulder Veal Chops
lb 12c
Large Wieners
lb 10c
Lang's Market
Phones 3455 and 3456
104 West Washington St.

WHAT! You Haven't Tried It Yet?

You really owe it to yourself to try a pound at this very special price.
Morning Bracer Coffee
lb. 19c
Abe Marlin
202-204 S. Jefferson St.

FINAL CLEARANCE
Summer COATS
GROUPED IN THREE LOTS
$3.95
$5.95 and $9.95
NEIMAN'S
209 East Washington St.

YOUR TIRE PROBLEM
Come in now and discuss your tire problem with us? We can help you to work out a happy solution!
HOME FOLKS—HOME SERVICE!
SEIBERLING
RELIABLE SERVICE
309 West Grant St. Phone 4546

— SPECIAL —
Blankets
Part Wool, $4.50
$1.69
70x80, bound ends, in sateen with four rows of stitching, in all colors.
PEOPLES FURNITURE CO.
101-103 South Jefferson St.

Plan To Exchange College Education For Food-Livestock

Illinois Wesleyan University Will Take Hogs, Cattle, Eggs, Poultry, Etc.

(International News Service)

BLOOXINGTON, Ill., Aug. 30.—Illinois Wesleyan University will exchange learning for hogs, cattle, eggs, poultry, or what-have-you.

President H. W. McPherson announced Monday that the institution would accept "farm produce to the full amount of tuition rates this year and pay a price in excess of the market value."

The policy, intended to aid the sons and daughters of distressed farmers, will remain in effect until economic conditions improve, the president said.

Mills Ordinance Not Yet Submitted

No Action Taken By Council Toward Paying Charles Mills

Council has not yet taken any definite action on the request of former Judge Martin, counsel for C. S. Mills to introduce an ordinance making it possible for the city to pay Mills for the time he served as a fireman in the city paid department.

He was named city fireman by a past council. At the time Solicitor White told solons the election under civil service rules was illegal. Mills worked for about a year. He was injured in service and never received any salary for the work.

Council promised Mills counsel they would collect informally and discuss the situation then state their attitude on the proposed ordinance.

Allowance Made For School Expenses

Graduate Of Mt. Jackson High School To Attend Slippery Rock College

The Lawrence Savings and Trust Company, guardian of Annabell Winifred Bright, was authorized by court on Monday to advance $144 for school expenses for Miss Bright at Slippery Rock State College, which she desires to attend. Miss Bright is a graduate of the Mt. Jackson high school.

As guardian for William Thayer Martin, the Trust company was authorized to pay out $154, contracted for medical attention.

Mrs. Alice Kubinski, mother of Sabina, Raymond, Walter, Anna and Florence, Litwinowicz, was awarded $10 per month toward the support of her children, for which the Trust company is guardian.

Council Will Get Capital Reports

Council at the Monday session in the municipal building authorized the city solicitor to send to the McCoy Reporting Service, Harrisburg for service at a cost of $10.00.

During the special legislative session considerable legislation which affects Third Class cities was enacted. Copies of the new laws will not be available from the state for a year.

Robert White, the city solicitor, said that the McCoy service which reports on legislative matters would have all these bills ready to send to cities within the near future. He said that insofar as one measure contained information about tax penalties being cut off and unemployment relief the city should have the information.

Council followed his suggestion and instructed him to secure the information as quickly as possible.

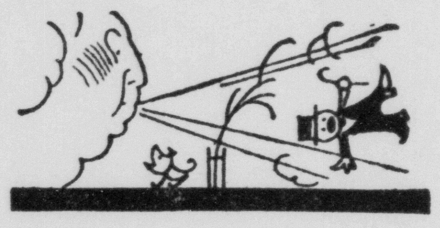

EVEN a moderate blow can be upsetting if you don't have Windstorm Insurance. Your bank balance might take a tumble, too, if Mr. Wind turns a heavy blast on your home. Statistics prove you *need* our Windstorm Policy, even if you aren't in the Tornado Zone!
Issued by the dependable Automobile Insurance Company of Hartford, Connecticut.
McBRIDE-SHANNON COMPANY
Phone 518

THE NEW
BUCKEYE ELECTRIC REFRIGERATOR
$99.50
Installed, Delivered and Tax Paid.
HANEY'S

Appoint Dr. Davis To Westminster Faculty

DR. H. L. DAVIS

NEW WILMINGTON, Pa., Aug. 30.—Dr. Herbert L. Davis, Ithaca, N. Y., has been appointed assistant professor of chemistry at Westminster College for the coming year, Dr. Charles Freeman, head of the department, announces. Dr. Davis will take the place of Professor Harlow Osgood who has been given a leave of absence to work on his doctor's degree.

MAUK SUCCEEDS CAPTAIN CARLSON

Will Succeed Captain Carlson, Retired, As Head Of Troop A

Owing to the resignation of Captain Albert Carlson for the past two years commanding officer of Troop A, State Police, with headquarters at Greensburg barracks, Captain Jacob E. Mauk, Troop D, Butler barracks will assume charge of Troop A.

Caruson retired on pension. He has had 26 years of service in the Pennsylvania State police which he entered as a private following the Spanish-American war.

Captain Mauk was formerly a member of Troop A and left Greensburg as a lieutenant when he was transferred to an eastern troop.

It is not yet known who will succeed Captain Mauk when he leaves Butler to assume charge of the troop at Greensburg.

Introduce Bill To Buy Gamewell

City To Actually Spend About $15,000 For Police Signal System

Mayor Charles Mayne introduced before council an ordinance which authorized the execution of an agreement between the city and Gamewell company for the leasing and option of purchase of the Gamewell Police Signal system on Monday.

The agreement would become effective upon the execution by proper officials. The ordinance will be sent to committee, printed, then acted upon.

The terms show the city is to pay $1,050, in advance for the first year and $1,396, for each of the next 10 years. The city can buy the system at any time for the full amount or for $1.00 at the expiration of the payments which will be approximately $15,000.

The Bell Telephone Company police alarm system will be used until the Gamewell is installed. This operation has cost the city $118.13, a month rental.

Sentence Sermons

By Rev. Roy L. Smith, D. D.

NOTHING IS WASTED

Which makes it a little easier for some hard pressed man to do right.
Which helps to put a smile on the face of a heartbroken mother.
Which adds a little to the total of the world's good will.
Which sets some mind to thinking on essentials.
Which inspires in some man a deeper reverence for himself.
Which awakens a generous impulse in some selfish heart.
Which thrusts the horizons of the unknown a little further back.

There's just one time when the pedestrian is given the right-of-way—when he's in an ambulance on the way to a hospital after the accident.—The Roanoke Times.

Isaac H. Pollard Much Pleased With Naval Experience

Writes Most Interestingly Of Training For Service At Sea

Isaac H Pollard, who enlisted recently through Chief Boatswain's Mate F. R. Allison, officer in charge of the naval recruiting service here, has just written a fine letter to the latter in which he expresses his appreciation at being able to get into the naval service.

His letter follows:

"Howdy Chief: I would have written sooner but I wanted to be certain that I would like the navy. Things seemed strange at first. We were so busy getting our clothing issued to us and getting organized that it took a while to get settled down and get to work.

"After passing the physical examination I was assigned to company 24 with Mr. Toban as company commander. I understand you and he were together at Pearl Harbor. He is a fine fellow and worked hard until he made a 'rooster company' of us. The rooster company is the company that excels in infantry, athletics, boat drill, cleanliness, etc. The first day I was in the company I met George Palus from New Castle, whom you sent here in May. He and I have a lot of fun kidding each other about which one will have the best time when we come home. He has been promoted to second battalion messenger and he kids me because I have to go out for infantry drill five days a week.

"I like to drill, as it teaches one to obey orders quickly and correctly.

"That is one thing we will have to know when we get on board ship. I am looking forward to the time when I get to sea and get a job with a little bit of responsibility. I am a recruit petty officer second class, so I suppose I have had a little experience in giving a few orders.

"We have a fine bunch of boxers in our company. We took over the first two boxing events, winning four out of six bouts the first time and five out of six the second time, and that sure did please Mr. Toban. He said he didn't care whether we won in any other event so long as we took over boxing and boy we sure did. I tried to get a bout but couldn't get any one at my weight.

"I will probably have better luck when I get in the fleet. Our boat crew was not so hot, though. We lost both of the races. I was coxswain so I got the blame for losing the first itme. The crew said I counted the strokes too fast for them. So the second race I slowed down on the count and we still came in last.

"Well, Chief, I guess I will close now. We have another dress parade tomorrow and I want to get into my hammock and get some sleep. We have reveille at 5:30. Palus and I will be seeing you soon. Our company graduates from recruit training the 31st.

"Au-Revoir.

"ISAAC H. POLLARD.

"P. S.—I want to thank you for your trouble in getting me into the service. I like the navy as far as I have gone and feel that I will like it better when I get to sea and get to travel a little.

Mt. Jackson Notes

Mrs. Almira Metz visited her sister, Mrs. Angeline Nelson, of Bessemer, Sunday.

Rev. and Mrs. Ross M. Haverfield and son Raymond are visiting relatives at New Philadelphia, O.

Scott White and son of Columbiana, O., were recent visitors at the home of Mr. and Mrs. William Clark.

Recent guests at the home of Mr. and Mrs. John Douglas were Mr. and Mrs. W. U. Derringer of Enon and Mr. and Mrs. Harold Hartzell of New Castle.

Mrs. Albert Pitts and daughters, Ellen and Metra, who have been visiting friends and relatives in this vicinity, have returned to their home at California.

Mr. and Mrs. J. Dale Mollenkoph, Mary Wuttle and Jean Garside of Petersburg, O., and Margaret Hum of Beaver, were recent visitors at the home of Mr. and Mrs. Harrison Pitts.

The Women's Missionary Society of the United Presbyterian church will hold an all-day work meeting Friday, Sept. 2, at the home of Mrs. Harry Chambers. Mrs. John Douglas and Mrs. Ira Swisher will have charge of the program during the afternoon.

Realty Transfers

Arthur McKean to Elmer J. Weber, Enon, $1.

David N. Pitzer to Frank L. Pitzer, Shenango, $1.

Rose M. McGahagan to First National Bank, Wilmington, $1.

First National Bank, New Wilmington, to John M. Hansen, Wilmington, $1.

ANSWERS TO « SEZ YOU »

1. True. 2. True. It can be between two or more people. 3 False. It is a certain type revolver 4. True. 5. False. The court of appeals is the highest court. 6. False. In peace times the sentence is imprisonment. 7 False. Newark is the largest. 8. True. 9. True. A dactyl consists of one long and two short syllables. 10. True. She was born in 1587 on Roanoke Island. Virginia.

FISHER BROS
"BACK TO SCHOOL" SALES AT LOWEST PRICES IN TOWN
BOYS' PANTS

Mothers—When you buy boys' pants at Fisher Bros. you are sure of getting the Greatest Value for your money. Our boys' pants are made of sturdy fabrics—the kind that will give the "rough and ready" boy plenty of hard wear.
Group No. 1 39c
Boys' blue and striped mix wool flannel and tweed pants in light or dark colors. Straight or knicker style. Sizes 2 to 8—8 to 16.
Group No. 2 88c
Boys' regular $1.38 fancy corduroy knickers, elastic top and bottom. Especially reduced for school opening.
Group No. 3 $1
Boys' good quality all wool knickers with knit bottoms. Tweeds and mixture patterns. New school longies in blues and patterns—wide waist band.
Boys' Golf Hose 17c — New novelty patterns for school.
Boys' Gym Shorts 15c — Also white lisle shirts to match.
Boys' Reg. $10.00 Castle Brand Suits $5.95 — Every suit all wool. All are four-piece models. Plain blue and tan and grey tweeds.
Girls' School Dresses 39c — New styles for school wear. 7 to 14 years.
Girls' Gym Suits 59c — In the regulation blue. Sizes 8 to 20.
Extraordinary Sale--Famous
Boycraft Shirts
Junior and Regular Styles
Guaranteed Fast Colors 50c
White, blue, tan and green, fine quality broadcloth. Also many novelty patterns. Junior sizes, 6 to 12; regular sizes, 12½ to 14½.

Special Buy & Sale
Boys 50c & 69c SWEATERS
Made of Heather Yarn
New novelty crickets for fall. Slipon styles with V neck. Sizes 30 to 36.
39c

MAKING BIG FILL ALONG NESHANNOCK

Employes of the mayor's committee on relief who have been working along the Neshannack are making a big fill near the P. R. R. crossing in Croton avenue. As fast as the fill is filled the stone wall is constructed. The stone is secured from Ray street quarry. About 50 men daily are engaged in making the fill, building the wall and quarrying stone.

The partisan has one advantage. He knows what he will think of a speech without bothering to read it.

One way to safely pick up tiny pieces of broken glass i to spread a piece of wet flannel over them, pat gently, then gather up and burn the cloth.

This isn't the only kind of panic. Drowning people also pull down the man who tries to rescue them.

"Does the way you wash stockings really make a difference?"
"I'll say it does. Let me tell you why—
"A great many girls literally wash the life out of their stockings. They destroy the *elasticity* that makes stockings wear and keeps them in shape. If you want your stockings to wear longer—look new longer—wash them with Lux. Wash them after every wearing. Lux preserves elasticity through many washings. It keeps colors fresh, too. Anything safe in water is safe in Lux. You'll save money on stockings—with Lux."
LUX for Stockings
2 minutes a day keeps them like new

News Of The World As Told In Pictures

STARS OF TALKIELAND PLAY LEADING ROLES IN MODELING GOWNS DISPLAYING HIGHLIGHTS OF FASHION

Lovely stars of Talkieland must not only be able to act and photograph well in pictures, but must be able to wear clothes superbly. Modeling some fashion highlights here are, reading from left to right: Gloria Stuart, beautiful blonde, wearing a chiffon evening gown elaborately beaded and a short ermine evening jacket; next she wears a long, trailing negligee of satin and lace; third, June Clyde is all dressed up in a green and gold formal with cowl neckline and form-fitting lines; while Tala Birell, next, wears black satin with surplice neckline and trailing skirt; and second from right the same player displays a tea gown with long sleeves with puffs at the wrist. An attractive little suit for early fall is shown by June Clyde, right, in double-breasted style.

FIGURES IN NATIONAL AIR MEET

Mrs. Evelyn DeSeversky, left, of New York City, watches events at the National Air Races, Cleveland, O., through a pair of field glasses. A year ago Mrs. DeSeversky's husband planned a flight from New York to Moscow. On the right, Felix W. Zelcer, winner of the Leeds trophy race, poses with his award. He won the event, a flight from Roosevelt Field, New York to Cleveland.

Twin Sphinx of Politics Bother Parties

One eminent Republican and one eminent Democrat continue to sit on the sidelines, instead of making party speeches, much to the distress of the chieftains of each party. Calvin Coolidge, former president, continues to farm—and mayhap give some counsel on insurance. And Alfred E. Smith, former governor and Democratic standard bearer four years ago, is unusually busy editing a magazine and managing the tallest building in the world. Men friendly to Mr. Coolidge have been made party chairman and secretary to President Hoover. Men friendly to Mr. Smith have come out enthusiastically for Governor Roosevelt. But the riddle of the sphinxes remains a riddle.

John D. III To Wed

The marriage of John D. Rockefeller III and Miss Blanchette F. Hooker of New York City is expected to take place this fall. The engagement of the oil magnate's grandson to the youngest daughter of Mr. and Mrs. Elon Huntington Hooker was recently announced.

Only She 'Shrimper'

Sadie Miller

The only feminine holder of the position of "shrimper" in the United States and possibly in the world, is Sadie Miller of Daytona Beach, Fla. She owns and operates the largest shrimp dock on the Halifax river. Shrimps of all sizes are used as bait. "When the Florida real estate bubble burst it was necessary for me to go to work," Miss Miller explains. "I owned this shrimp dock, and when the man who was operating it quit I decided to try it myself."

Start of Mermaids' Lake Ontario Derby

Here is the start of the women's ten-mile marathon at Toronto, Canada, showing some of the twenty-nine entrants as they plunged into the waters of Lake Ontario. Margaret Ravior (inset), of Philadelphia, was the winner for the third time in succession, having led the pack home in 1930 and 1931. Miss Ravior, who won by a margin of 1,500 yards, received $3,000 prize money.

AS CHAPLIN, EX-WIFE FACED EACH OTHER IN COURT

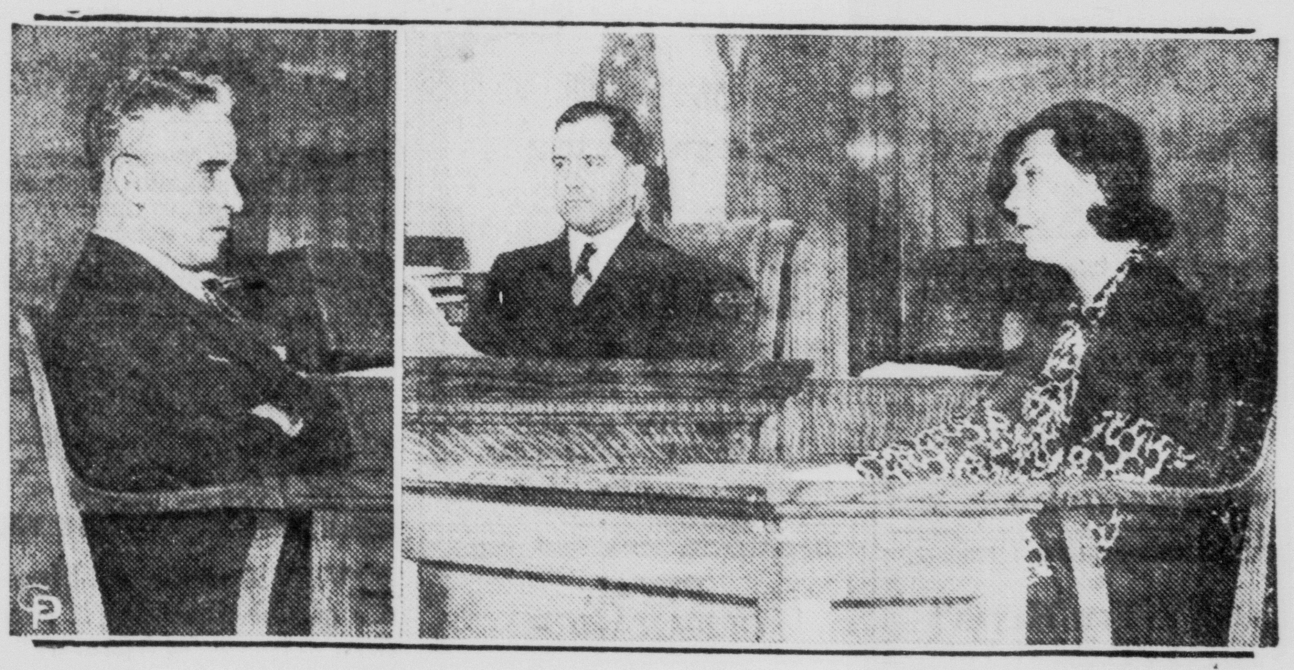

Charlie Chaplin, the king of cinema comedians, and his former wife, Lita Grey Chaplin, are each shown on the witness stand in Los Angeles as they oppose one another in the legal battle over Mrs. Chaplin's attempt to place their two sons, Charles, Jr., and Spencer, aged seven and six, in motion pictures. Judge H. Parker Wood who is hearing the case, is shown on the bench.

THE PAINTED DESERT

Reason To Smile

Amelia Earhart Putnam, foremost of America's women flyers, smiles her happiness at Newark, N. J., after her non-stop transcontinental flight from Los Angeles. She is the first woman to perform such a feat.

Depression Fighter

From away "Down Under" came this crusader against the depression to hold a council of war in the United States with a view to mapping out a program of strategy to combat the common enemy. He is Stanley M. Bruce, former Prime Minister of Australia, shown as he visited the White House to confer with President Hoover on the economic problem.

Looks like about the only way to insure preservation of the wild flowers is to cross them with poison ivy.—The Columbus Ohio State Journal.

End of Ladybird's Derby Hopes

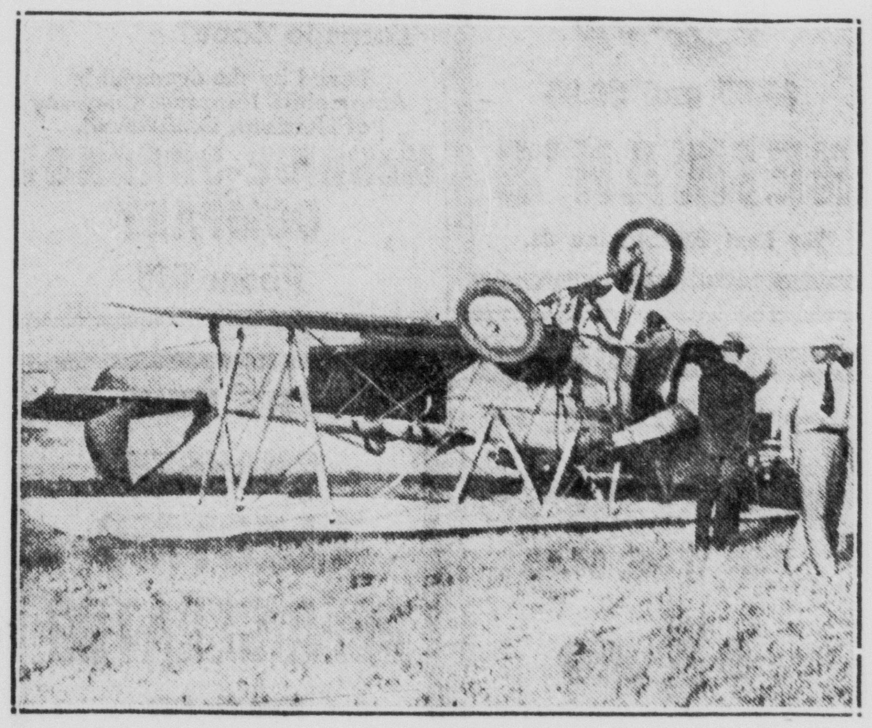

Here is the overturned plane of Mildred Morgan, who was obliged to make a landing with a dry gas tank while racing into El Paso, Texas, from Tucson, Ariz., as one of the leading contestants in the Pacific wing of the National Air Derby. The plane ground looped, but Mrs. Morgan and Valentine Sprague, her passenger, were only slightly injured.

Correct this sentence: "I saved his life ten years ago," said the guard, "and he still does me favors to show his gratitude."

"Officials of Tennessee town burn all bathing suits." Counds fishy. At a rule the bathing suits burn up the officials.

New Big Six Mentor

Lewie Hardage, above, is the University of Oklahoma's new football coach and will take over the reins of the Sooner grid machine this fall.

Just Among Us Girls

The Old Home Town — By Stanley

WHEN TO BE NONCHALANT

Trying to convince Junior that he can't do all the crazy things he did while visiting his indulgent grandparents.

SALLY'S SALLIES

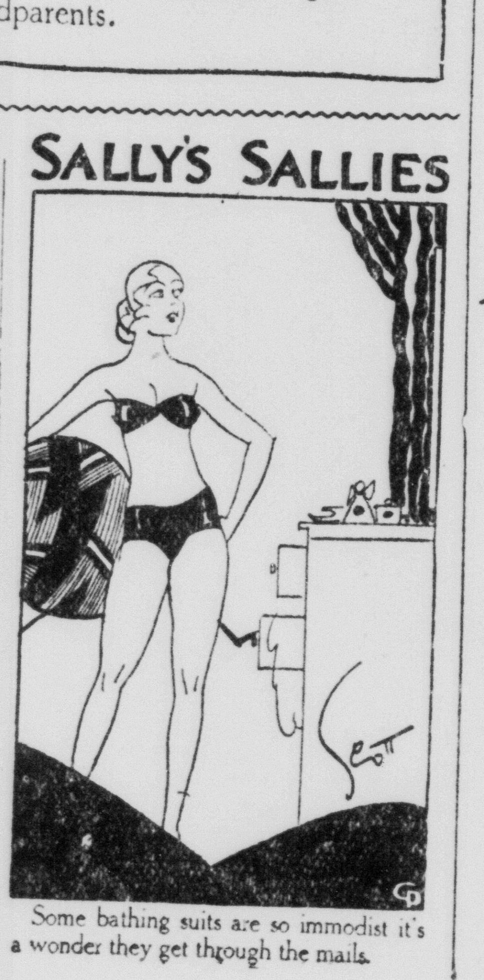

Some bathing suits are so immodist it's a wonder they get through the mails.

MUGGS McGINNIS

"When Her Hair Has Turned to Silver—"

By WALLY BISHOP

DUMB DORA

ANYTHING TO ACCOMMODATE A CUSTOMER

BY PAUL FUNG

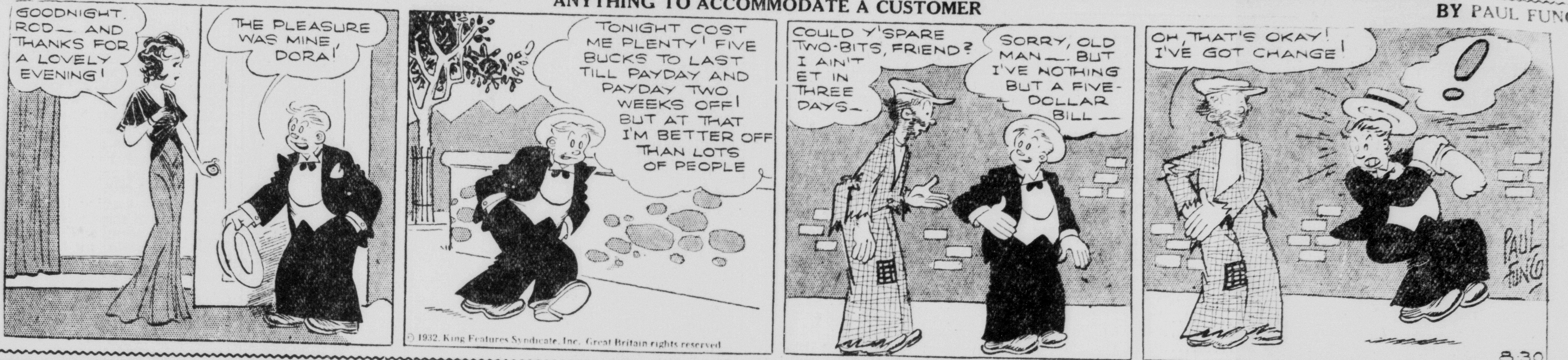

OLIVER'S ADVENTURES

THE GET-AWAY

BY GUS MAGER

BIG SISTER

The Law

By LES FORGRAVE

ETTA KETT

Out—and Out of Luck

By PAUL ROBINSON

BRINGING UP FATHER

BY GEORGE McMANUS

FRANK MERRIWELL'S SCHOOLDAYS

"Black Harry's" Plunge

By BURT L. STANDISH

SPORTS
LOCAL-DISTRICT-WORLD

HAPPY CUBS—There's plenty of harmony 'neath the showers of the Chicago Cubs' locker room as players yodel in pennant joy.

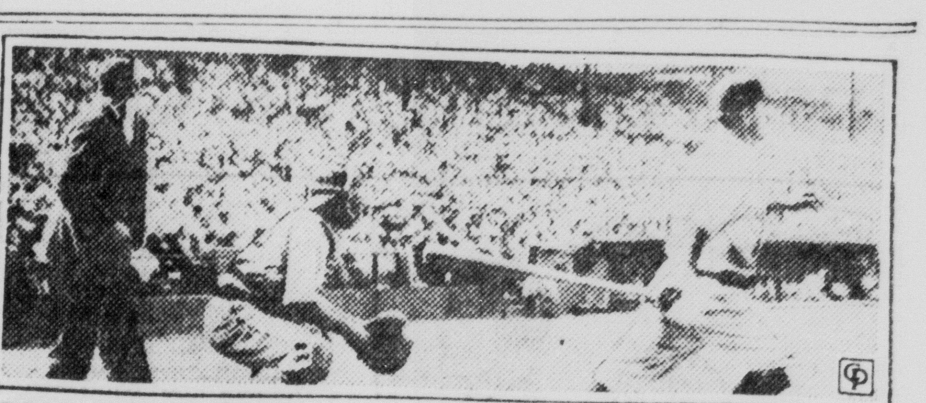

BOSS HITS ONE—Charley Grimm, manager of the Chicago Cubs, socks out a healthy hit as his team battles for the pennant.

New Castle High Opens Grid Camp

Football Candidates Taken To Camp Located At Muddy Creek Falls

Will Spend Week In Hard Training For Coming Grid Season

New Castle high school football team entrained for camp at Muddy Creek Falls, Monday afternoon. The remainder of the week will be spent in learning the fundamentals of football at the quiet camp situated in the woods of Rose Point.

It is very likely that with the workouts already put in at Taggart Field, that the team will be ready for scrimmage in a day or two. The decision to go to camp came very quickly, and was a surprise to the boys.

Supervising the party that went to camp was Head Coach Phil H. Bridenbaugh, Assistant Coaches Klee and Thomas and Faculty Manager Ralph H. Gardner. The usual corps of student football managers made the trip also.

This is the first time in two years that the team has gone to camp. The idea was abandoned last year, but practices at Taggart Field didn't go so well, and for that reason the officials decided to send the squad to camp. It is presumed that about 35 men were in the party that left New Castle some time Monday.

Camp will end Friday or Saturday. While out there the daily routine will be two practices a day, morning and afternoon, with a long rest period and good fresh air and food.

Pairings Wednesday In Tennis Tourney

The following pairings have been made for the Third Annual City-Wide Tennis tourney for Wednesday—

Senior Singles

3:30 p.m.—Winner of Wingerd-Honkonen, Dess match vs winner of Baer-Morrow match at Clenmore courts.

4:30 p. m.—Winner of Lamoree-Kirk match vs winner of McAuley-Connelly match at Clenmore courts.

5:30 p. m.—Winner of McFate-Riley match vs winner of J. Brinko-England match at Clenmore courts.

6:30 p. m.—Sowersby - Marquis winner vs winner of Marquis-Carr match. All of the above matches with the exception of the last match are quarter-final matches.

Senior Doubles—Washington Courts

1 p. m.—Dingledy-England vs Manos-Offutt.

1 p. m.—J. Binco-McClymonds vs Nigro-DiMuccio.

2 p. m. — Morrow-Lenhart vs Smith and A. Russo.

2:30 p. m.—Lamm and Johnson vs Smith-Zahnizer.

3:30 p. m. — Johns - Woods vs Ritchie and Porte.

3:30 p. m.—Baer and McFate vs B. Dess and E. Dess.

4:30 p. m. Winner of McAuley-Wingerd vs. Sage and Sage match vs winner of Marquis-Marquis vs Sargent-Valle match.

Junior Doubles

9 a. m.—Perelman-McBride vs Bartlette-Ciambotti.

10 a. m.—Reeher-McClure vs Denney-McBride.

11 a. m.—Jones-Suici vs Nunn and Hyde.

6:30 p. m.—A. Brincko and B. Reiber vs G. Muse and Gordon.

Smiths Vanquish Merchants, 14-3

Smiths defeated the Merchants of the West Side 14 to 3 in a City Mushball league game yesterday. Bob Pascarella turned in his twenty fifth victory this season when Smiths marched off the field winners. Tex Richards got his one hundredth and seventh hit in 44 games he has played. The Smiths and Lockleys are tied for first place.

Score by innings		R.	H.	E.
Merchants	000 000 201—	3	8	6
Smiths	501 007 01x—	14	15	2

Batteries: Smiths, B. Pascarelli and Tex Richards; Merchants, Irin and Kelly. Umpire—Frank Ross.

CHEVROLET

Have your repair work done by factory trained mechanics and where you are sure of genuine parts.

SHENANGO MOTOR CO.

THE HOME OF CHEVROLET.

210 West Washington St. Phone 5701.

Baseball Summary

National League

YESTERDAY'S RESULTS

Boston at Pittsburgh, rain.
Only game scheduled yesterday.

STANDING OF THE CLUBS

	W	L	Pct.
Chicago	73	51	.589
Pittsburgh	66	60	.524
Brooklyn	67	62	.519
Philadelphia	65	66	.496
St. Louis	63	64	.496
Boston	63	65	.492
New York	59	68	.465
Cincinnati	55	75	.423

GAMES TODAY

Boston at Pittsburgh.
New York at Chicago.
Brooklyn at St. Louis

American League

YESTERDAY'S RESULTS

New York 10, Chicago 3.
New York 4, Chicago 3.
Philadelphia 8, Detroit 3.
Detroit 10, Philadelphia 7.
Cleveland 6, Boston 3.
Washington 7, St. Louis 6.

STANDING OF THE CLUBS

	W	L	Pct.
New York	90	38	.703
Philadelphia	79	50	.612
Washington	72	54	.571
Cleveland	72	57	.558
Detroit	64	61	.512
St. Louis	55	69	.444
Chicago	39	86	.312
Boston	36	92	.281

GAMES TODAY

Chicago at New York.
St. Louis at Washington.
Cleveland at Boston.
Detroit at Philadelphia.

South Side Tennis Team Wins Match

New Castle tennis team won from the North Side tennis team in a match played at the Robingson-Phillips courts on the south side. Players on both teams thrilled the fans with clever shots and playing. The score was 5 to 1.

The New Castle tennis team can be booked by calling F. J. DeLillo at 146-W.

Results of the matches:

Singles.

Charles Landolph defeated J. Brincko, 6-1, 6-2.

S. C. Isabella defeated A. Brincko, 6-1, 6-1.

Andy Lasky defeated McClymonds 6-4, 6-0.

W. Hemphill defeated A. Lamm 6-4, 10-8.

Doubles.

Charles Cioffi and J. Giordani lost to McClymonds and Brincko 6-3, 8-6.

Charles Landolph and Jake Blundo defeated Lewis and Warso 6-3, 6-2.

Ryantown Trims Orrs Team 6 To 0

Ryantown trimmed the Orrs 6 to 0 in a baseball game at Ryantown field Monday night. Davies on the rubber for Ryantown pitched a fine four-hit game. He fanned nine. Carey, the Orrs' pitcher, was found for nine hits and fanned five. Herno featured the game by collecting a pair of home runs. The Ryantown team bunched hits in the third and sixth to tally five of their runs. Both teams played errorless ball.

Tonight the Ryantown team will play the Peoples A. C. at the Ryantown field at 6:30 o'clock. Friday the Reibers will be the attraction at the Ryantown field.

Score by innings:		R.	H.	E.
Orrs	000 000 0—	0	4	0
Ryantown	002 013 *—	6	9	0

Batteries—Ryantown, Davies and Severa; Orrs, Carey and Soveski. Umpires—Steiner and Schaas.

Canyon A. C. Wins From Young Yankees

Young Yankees lost to Canyon A. C. 11 to 5 and 5 to 4 in mushball games on the Canyon street plat. Pezzone hit two home runs for the Yankees in the first game. Ingram and Ambrosia got a triple and double respectively in the second game.

Second Game

Score by innings		R.	H.	E.
Y. Yankees	013 000 000—	4	4	1
Canyon A. C.	050 000 00x—	5	6	1

Batteries—Yankees: Dickson and Merano; Canyon: Ingram and Ambrosia. Umpires—Copple and Micco.

Monarchs To Play West Side A. C. Today

Monarchs and the West Side A. C. will play a twilight game on the Lee Avenue field today. The game was scheduled for yesterday but rain checked hostilities.

Single Men Win First Of Series

Single Men won the first of a five game series for the championship of East New Castle. The game was played last night at Shenango high field. The final score was 5 to 4. With the score tied at 4-4 in the first of the seventh R. Shutts smashed out a homer, and the Single Men walked off with the ball game.

The Married Men put up a real battle, being used to tough going. Henry the Married Men's flinger was found for eight hits, while Waddington and Shaftic held the Married Men to five hits.

The second game of the series will be played Wednesday evening at Shenango high field at 6 o'clock sharp. There is a lot of interest in this series in East New Castle.

Score by innings		R.	H.	E.
Sin. Men	201 001 1—	5	8	3
Mar. Men	201 010 0—	4	5	0

Batteries—Married Men: Henry and Lawrence; Single Men: Waddington, Shaftic and Carnuche. Umpires—Phillips and Smiley.

Union Team Is Training Hard

Coach Boyd Equips 48 Young Candidates, Outlook Is Promising

LETTERMEN BEING SHIFTED AROUND

Union high school football team is ready to get down to the serious business of getting in proper condition to meet that healthy looking schedule that Faculty Manager Geigher has outlined. Coach David M. Boyd is whipping the material into shape. Only fundamentals have been indulged in. Another week of conditioning and the team will be ready for scrimmage. There are 48 young candidates trying for positions.

The outlook at Union this year is very promising. The team is going to be heavier than last year's team. Last year's lettermen are being shifted around by Coach Boyd to get them in the proper place. Allen and Phillips have been removed from the line and given assignments in the backfield and both have responded with a lot of fine ball carrying and also punting and passing.

Monico at Quarter

Captain Sniezek will be removed from guard and placed at a center job. Monico will be the quarterback according to Coach Boyd. Monico is a good thinker and will make a fine field general.

Endres will be tried at an end post. Stockman and Georgacz will be left at their regular posts as a guard and tackle.

The first real workout was held yesterday morning and they will continue to get harder and harder each day for the next two weeks. Union chews off a big bite in the first encounter of the year against New Castle High at Taggart field, and Coach Boyd wants to win that game.

Soho's Hurling Defeats Peoples

Polish A. A. blanked the People's A. C., 2 to 0, yesterday on Glasser field. Soho struck out a dozen and allowed only one hit, while Kirol fanned eight and was found for four hits. There were no extra base hits. The box score:

People's A. C.	R.	H.	O.	A.	E.
Gwin, 2b	0	1	0	1	0
Burdo, ss	0	0	0	1	1
Mehalic, lf	0	0	1	0	0
Gonda, 1b	0	0	7	1	0
Zidow, 3b	0	0	0	2	0
Latsko, cf	0	0	0	0	0
Knis, c	0	0	10	0	0
Emery, rf	0	0	0	0	0
Kirol, p	0	0	0	2	0
Totals	0	1	18	7	1

P. A. A.	R.	H.	O.	A.	E.
Jaworski, 2b	0	1	2	1	0
Sheftic, lf	1	0	1	0	0
Gierlach, c	0	0	12	0	0
Bigley, cf	1	1	1	0	0
Ostrosky, 3b	0	1	1	1	0
Telesz, 1b	0	0	4	0	0
Cwinar, ss	0	1	0	0	0
Shaftic, rf	0	0	0	0	0
Soho, p	0	0	0	2	1
Totals	2	4	21	4	1

Score by innings:				
People's	000 000 0—	0	1	1
P. A. A.	000 110 x—	2	4	1

Stolen bases—D. Shaftic.

Base on balls—Off Kirol 4, off Soho 2.

Struck out—By Kirol 8, by Soho 12.

Umpire—Maslyk.

Polish Falcons To Play Tonight

Polish Falcons mushball team will play the St. Vitus team tonight at the church grounds at 6:50 o'clock. The Falcons have won 17 games and lost five this year and in spite of a late start will try for the independent mushball championship. Marion Kolodjeski is the supervisor of the team.

HE'S NEW YANK, BUT A GOOD ONE

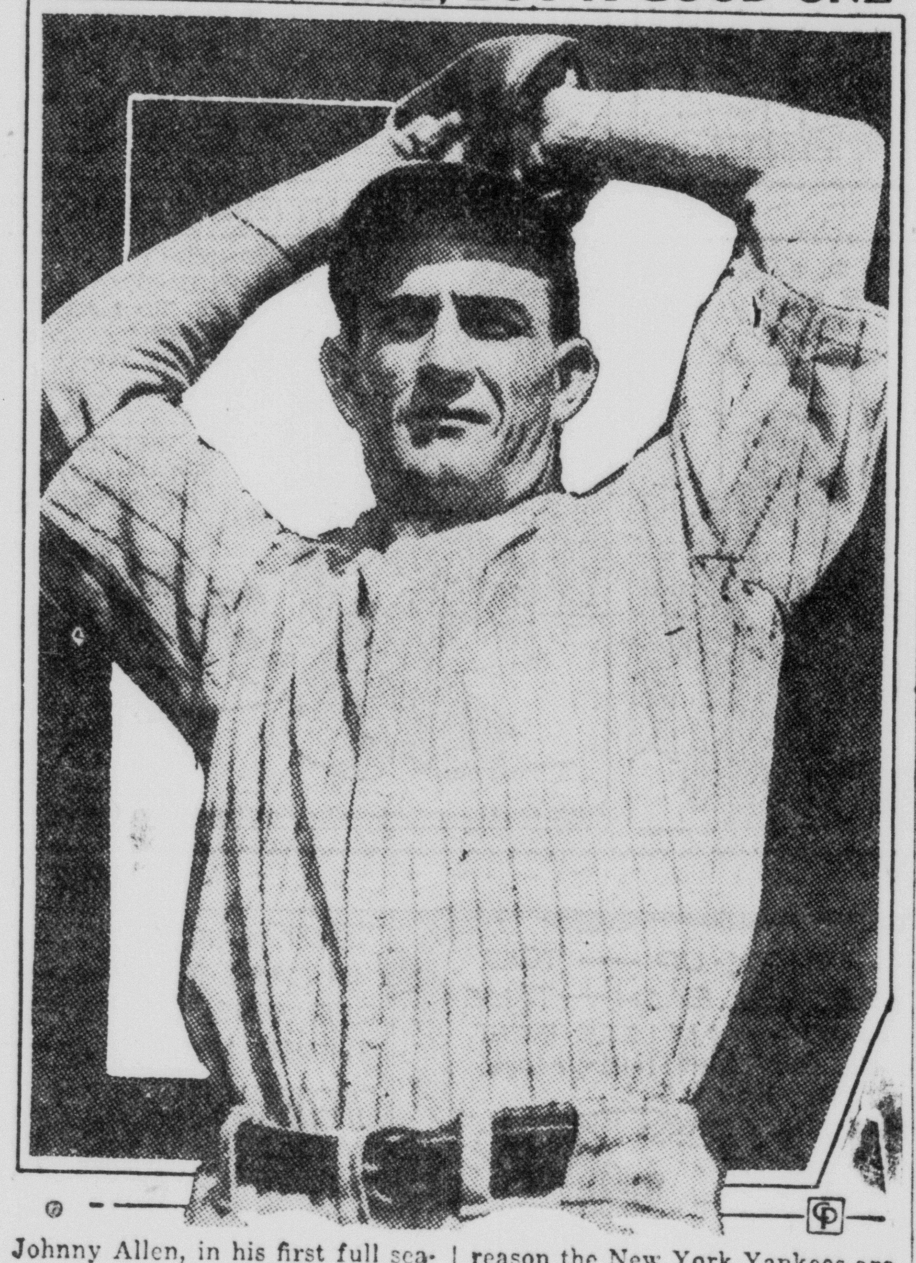

Johnny Allen, in his first full season in the big time, is one of the American league's winning pitchers—all of which is just another reason the New York Yankees are about "in" as pennant winners. Allen came to the Yanks from Toronto, Canada.

Wm. Anthony Is Caddie Champion

Defeats Angelo DeLorenzo In Final Thirty-Six Hole Contest

Caddie championship of the New Castle Field club course was determined Monday, when William Anthony tried conclusions with Angelo DeLorenzo in the caddie championship finals. Both these young men are among the best players in their respective group in the city.

Thirty-six holes were played to determine the championship and it was a battle from the start to the finish. Anthony finally took the match and the championship by a score of 3 up and 2 to go.

In the second sixteen flight of the caddie contest, Fred Lombardo defeated Jerry Pia 7 up and 6 to go. This also was an exciting match.

Brent-Scarazzos To Play Tonight

Jupiter Pluvius halted the Brent-Scarazzos Lawrence County League game at Centennial Field last evening, and according to Manager Joe Diffley, the game will be played tonight at 6:30 o'clock at Centennial Field.

The Scarazzos will either send Shiek or Shields to the mound.

DIAMOND DUST

Scarazzo and Oil City have played three games. The local aggregation won all three.

The Twilight league, American loop game between Hillsville and Garlands at Hillsville today will attract a big crowd.

Clifton Flats defeated a fairly good team when they won from Riverview, six to two, at Beaver Falls.

W. Phillips and Man had triples and the former also turned in a double for the Pirates against Castle Hills.

T. Phillips hurled good baseball for the Pirates. He held the Castle Hills to a trio of safe clouts.

All Stars tossed a surprise into the Castle Cords in the last inning of the game when they scored two runs. However, the Cords won.

I. W. W. won a mushball game from the Boro A. C. on the latter's field 6 to 2 yesterday. Badurik pitched a good game for the I. W. W.

South Side Pirates have cancelled their game scheduled with the Milton A. C. Thursday at Elder field.

A Massachusetts candidate, at a rally, completely forgot his speech and begged to be excused. Of all the subterfuges to win votes this seems much the most appealing.—The Des Moines Tribune.

MOST VALUABLE! GROVE, OF COURSE

Robert Moses (Lefty) Grove, the Philadelphia Athletics' great southpaw, poses with the trophy that has just been awarded him by members of the Baseball Writers' association as the American league player most valuable to his team during the 1931 season.

St. Andrews To Play Franklins

St. Andrews Will Play Two Strong Teams Wednesday And Friday

St. Andrews mushball team will play the third and deciding game of the series with the Franklin A. C. at Radiator Field Wednesday evening, it was announced by Dave Riley today. The game is scheduled to start at 6:30 o'clock.

Each team has won one game, and the third game is going to be a hard fought one.

Thursday evening is the night of the big corn roast and wiener roast when the team and followers will give the party in honor of the Junior Guild and Girls Friendly society at Harding Park. The trucks will leave the church at 6:30 o'clock.

Friday night the St. Andrews team will go to Ellwood City for a return game with the fast undefeated Ellwood City team that took the measure of the St. Andrews boys 6 to 5 last week at Gaston Park. The truck will leave the church at 6 o'clock to take all the players and fans to the game. St. Andrews would like to hear from some fast mushball team for a double bill next Monday, Labor Day, at Gaston Park field. Call Francis Ayres at 3720-R.

Legion Of Honor Men Deadlocked

May Be Unable To Decide Supremacy Of Two Teams Arrives

With every player shooting brilliant golf last evening, the best scores of the evening were turned in by the two Legion of Honor teams, captained by Ches Sweesy and C. E. Allen, but were unable to make any gain on each other, when final tabulation showed the scores to be a tie.

Captain Allen blamed failure of his team to annex the one extra point needed to break the tie on the spectacular three-carom shot made by Captain Sweesy off the trees along No. 4 fairway. Sweesy hooked his drive to the left and after hitting two trees in succession it looked as if it was going to bounce down on the Princeton road, but a sturdy oak barred its progress and sent it bounding back onto the fairway, a little short in distance, but all ready to be smacked up onto the green.

Some excellent scores were turned in last night, the fairways having absorbed just enough moisture from yesterday's rain to make them firm, yet resilient and drives and approaches were not taking wicked bounces like they sometimes do.

Gomer Emery and Dr. Jay Reed were medalists with 43 each, while trailing them under the 50 mark were Dr. Ralph G. Campbell, C. E. Allen, H. L. Allen, Al Tyndall, Alex Thomas, Dr. Hyman Frank, Clare B. Book and Ben McCann. A majority of the other players were on the 50 mark or just barely over it.

Jim Moorehead's "walloper" was not working so good last evening, and then too, the two rival captains split up the foursome in which they played last week, and they were unable to get down in the lower forties. The peculiar part about this "walloper" was that Al Tyndall, a fork-handed golfer, was able to use it with as much ease as his orthodox brethren.

The series between the two teams will be concluded next week, when tournament play will be used and handicaps given the players in competition for some nice prizes. The teams will battle on Tuesday evening at the regular time, instead of Monday, because of the fact that Monday will be Labor Day and a holiday.

Hillsville To Meet Garlands

Second Game Of Series To Decide American Loop Champion

Hillsville and Garlands of West Pittsburg will play the second game of their series at Hillsville at 5:45 D. S. T. today. The game was carded for yesterday but rain forced a postponement. The series is to decide the championship of the American division of the Twilight league.

Elder Berries Play Tonight

Tonight at the Elder Field the Elder Berries a team composed of former Elder A. C. stars will play the 1932 Elder team.

Wednesday evening the Elder Berries will play the Garbage Men. The game will start at 6 o'clock. A good game is looked for. The Elder Berries will have Jewie Coen, Miz Dart and others of former years who made the Elder A. C. famous.

SPORTS TODAY

CITY MUSHBALL LEAGUE

Williams vs Lockleys at Lehigh field.

Radiators vs Spencers at Washington field.

West Side Merchants vs Smiths at B. & O. field.

New Castle Players Form Part Of Grove City Squad

Headliners Today

Jim Peterson

Eddie Morgan

Eddie Morgan, first baseman of the Cleveland Indians, has been benched, following a protracted hitting slump.

• • •

Jim Peterson, former Athletic pitcher, is being recalled by Philadelphia from the Portland Pacific Coast league team.

HERE AND THERE IN SPORTS' LAND

Bill Amos, Grove City's coach, has arrived in Grove City and will take charge of the football squad Saturday to start it in pre-season training.

O'Doul of the Dodgers heads the leading batters of both leagues with a percentage of .364 and Jimmy Foxx of the Athletics heads the home run hitters with 47.

Babe Didrikson, world's most versatile woman athlete, has been granted a court order giving her right to transact her own business, although she is only 19 years of age.

Jimmy Belmont and Ted Yarosz will fight at Milvale tonight. They were to have milled Monday night, but J. Pluv. tossed an ocean of water on the battleground.

Tommy Tickle and Battie Ax raced the first dead heat since 1926 at Hawthorne track, Chicago, yesterday. The dead heat came in the eighth race.

Crisci Arranges Mushball Series

Franklin "Frub" Crisci, well known Croton sportsman, has interested himself in the formation of a mushball series for the championship among the various independent mushball teams of the city, of which there are perhaps 25 or 30. All managers of the various independent teams who would like to enter their teams in the impending series are asked to call either "Fraub" Crisci at 753, Nick Pascarella, at 793, or Boston at 4894. The response of the managers will determine the arranging of a playoff series for the "mythical championship."

Winged Mermaid

Temporarily deserting the water for the air, Helene Madison, Olympic swimming champion, is shown as she boarded a plane at Burbank, Cal., to fly to her native Seattle, where a big reception awaited her. Accompanying her on the trip was Paul Schweger, University of Washington "All-American" gridster. The wise ones hint at a football-aquatic romance.

GROVE CITY, Pa., Aug. 30.—Bill Amos, former W. & J. star, will find 18 first-string players when he opens the Grove City College football camp here September 5. Amos recently signed a contract at Grove City and will succeed Charley Berry in the coaching position which the Chicago White Sox catcher had held for 5 years.

Amos will come to Grove City this week to complete plans for the gridiron training period. He will confer with Athletic Director R. E. Thorn, and Tom Shupe, last year's Crimson captain, who will serve as assistant football coach during the coming campaign.

This year's crop of Crimson gridders will be the smallest in years, but Amos will have the advantage of at least one varsity performer in every position. The "no-scholarship" system inaugurated this fall will reduce the number of freshmen gridders in camp, but Amos could start a team of experienced men, barring accidents.

Backs who will report September 6 include Art Alexander of New Castle, Walter Baylor of East Orange, N. J., and Mike Koma, of Struthers, Ohio, all with three years service with the Grovers; and Dick Thomas of New Castle, Verne Smith of Kylertown and Carl Deems of Sharon, starting their second year at Grove City. Baylor is the only veteran fullback on the squad, while Koma and Deems are quarterbacks and Alexander, Smith and Thomas halfbacks.

Captain Larry Critchfield of Confluence, a senior, leads the candidates for guard positions. Other experienced linemen include George Plance of McDonald, George Foti and Floyd Almquest of Jamestown, N. W., and Saul McCoy of New Castle, tackles; George Bindor of New Castle, guard; Andy Beres of New Castle, John Tomko of North Braddock, John Soich of Clairton, Frank Howe of Warren, Ohio and Tom Kelly of McKeesport at ends and Bill Bache of North Braddock at center.

An attractive card of nine games has been arranged for the Grovers with six contests at home, and three abroad. For the first time in six years, Geneva will play in Grove City. The schedule follows: Sept. 24, Glenville State, home; Sept. 30, Duquesne, away; Oct. 8, Slippery Rock Teachers, home; Oct. 15, Westminster, home; Oct. 22, Waynesburg, away; Oct. 29, Bethany, home; Nov. 5, Geneva, home; Nov. 12, St. Vincent, away; Nov. 19, Thiel, home.

Durants Bow To Third U. P., 6-3

Durants bow to Third United Presbyterians on Rose Avenue field six to three yesterday. McCown poled a home run. Hemminger and A. Rubies hit doubles. R. McNickle had the best of a pitching duel with Malley.

Score by innings		R.	H.	E.
Durants	001 200 0—	3	3	3
Third U. P.	011 130 x—	6	4	1

Batteries—Third U. P.: R. McNickle and A. McNickle; Durants: Malley and Pia. Umpires—Mack and Daugherty.

DeHART JUNIORS

DeHart Juniors football team will soon begin practice. Any one desiring a tryout with the team as asked to get in touch with Joe Rogers, 412 Green Street, tonight, at 7 o'clock Daylight Time. A wealth of good material is at hand, and the DeHart Juniors expect to have one of the fastest light-weight teams in the city.

DeSOTO PLYMOUTH

—WITH PATENTED FLOATING POWER

Drive One and Get the Thrill of Your Life.

Morgan-Burrows Motor Co.

DISTRIBUTORS

25 North Jefferson Street, Phone 196.

2nd State Car Inspection Now Due

Do not delay in having a new state inspection sticker on your car.

No delay—drive in today.

LAWRENCE AUTOMOBILE CO.

101-25 South Mercer St.
Official Station No. 4023

Ruffing-Gomez Strikeout Kings

Grove Is Third This Year In Number Of Strikeouts, Ruffing Has 174

INDIANS WIN ON ONLY FIVE HITS

By LES CONKLIN
International News Service Sports Writer

NEW YORK, Aug. 30.—Due to an injured foot that kept him out of h—ness for a month earlier in the season, Lefty Grove is likely to lose his crown as strike-out king of the majors this season.

Although the lanky Southpaw of the A's intends to do extra mound work from now on to make up for lost time, he has less than four weeks in which to increase his strike-out total. The big league leaders in that specialty are Charley Ruffing and Vernon Gomez of the Yankees with 174 and 166 respectively. Grove is third with 162.

Ruffing and Gomez increased their totals yesterday as the Yanks two-timed the White Sox, 10 to 3 and 4 to 3. Gomez struck out only two batters in winning the opener, while Ruffing whiffed five in annexing the nightcap. Gomez became the first big league hurler to win 22 games this season.

Yanks Beat Record.

Incidentally, the Yanks completed their 129th game of the season without getting whitewashed, surpassing the record they set in 1927 by going 128 games before being blanked at the hands of Grove.

New York's lead in the American League race was increased to 11½ games, as the A's were nosed out in the ninth by Detroit, 10 to 7, after George Earnshaw had held the Tigers to five hits and won the first game of the double bill, 8 to 3.

Coming behind four times to tie the score, Washington nosed out the Browns in the thirteenth, 7 to 6 on singles by West and Kerr and Maple's fly. Stewart went the route for the Browns.

McNaughton and Rhodes of the Red Sox held Cleveland to five hits but issued twelve passes and Cleveland won 6 to 3. Averill of the Indians walked five times and scored three runs despite the fact that he made no hits and was not charged with a single time at bat.

All National League clubs were idle.

Announce Result In Muny Tourney

Many Matches Already Played In August Handicap Event On Muny Course

Results in the Reynolds, Sumners and McCann August Handicap tournament, which is now in progress at the Municipal Course were announced by Municipal Course officials this morning. All first and second round matches have been played and the players are now nearing the finals.

The results are as follows:

First Round—

Ed Rugh defeated Robert Vogan, 1 up on 19 holes; Billy Schoenfeld defeated Tucker Nolan, 4 and 3; Walter Vogan defeated Frank Plush, 3 and 2; Fred Druschel defeated E. T. Clark, 2 and 1; Walter DeArment defeated James Geddes, 3 and 2; Bill Pannella defeated Mrs. Tucker Nolan, 1 up on 20 holes; James Fowler, 1 up on 19 holes; Angelo Vito defeated Bernard Park, 2 and 1; Ed. Koonce defeated Bill Fazzone, 4 and 3; C. E. Allen defeated Robert Fleming, 1 up; Hackett Kennedy defeated Homer Gibson, 2 and 1; C. H. Aston defeated Ed. Kelly, 3 and 2; Sam Clark defeated W. H. Schoenfeld, 1 up; Billy Hood defeated Billy Williams, 1 up; Harry Toscano defeated J. Linkert 7 and 6.

Second Round—

Walter Vogan defeated Fred Druschel 1 up; Bill Panella defeated Walter DeArment, 2 and 1; Ed. Raney defeated James Fowler, 2 and 1; Ed. Koonce defeated Angelo Vito, 1 up on 19 holes; Harry Toscano defeated C. E. Allen, 3 and 2; Billy Hood defeated Sam Clark, 2 up.

In the third round matches played so far, Ed. Raney defeated Bill Panella, 5 and 4; and Ed. Koonce defeated Harry Toscano 1 up.

Pairings in the Consolation matches now being played are as follows:

Robert Vogan vs Tucker Nolan; Frank Plush vs Babe Clark; James Geddes vs Mrs. Tucker Nolan; Sam Wilkinson vs Frank Fazzone, Bernard Park vs Bill Fazzone, Robert Fleming vs J. Luikert, Homer Gibson vs Ed. Kelly, and W. A. Schoenfeld vs Billy Williams.

Two matches a week must be played in the Consolation matches and the players have been asked to get started at once.

Franklin A. C. Wins From Castle Indies

Franklin A. C. defeated Castle Independents 12 to 8 on the Paul street field yesterday. Sumner and Llewellyn hit home runs. Kitchen, Book, B. Lutz and Pander got doubles, the latter two. Sumner relieved Nygard on the mound for Franklin. McConaghy pitched the seven innings for the Castle Independents.

Score by innings:		R.	H.	E.
Castle Indies	400 030 1	8	10	3
Franklin A. C.	100 109 1	12	8	2

Batteries: Franklin, Nygard, Sumner and McKay; Castle Indies, McConaghq and Ray. Umpire—Flansburg.

Henry Hurls No Hit Game

Jack Henry did not allow the Elder A. C. a solitary hit when the Central A. C. defeated Elder four to one on the Elder field Monday. While he was forcing the Elders to whiff the air his teammates collected nine hits. Grim stole four bases on Shuler. The box score:

Central A. C.	R.	H.	O.	A.	E.
Thomas, ss	1	1	1	1	1
Marsh, lf	1	1	1	0	0
Henry, 3rd	0	1	2	2	0
Grim, c	0	3	3	4	0
Campbell, cf	0	0	0	0	0
Maher, 21b	0	0	3	0	0
Baldwin, 1-b	0	0	8	0	1
Sheen, rf	0	0	1	0	0
Jack Henry, p	1	1	1	6	0
Todd, rf	1	2	1	0	0
Totals	4	9	21	9	2

Elder A. C.	R.	H.	O.	A.	E.
Mackey, ss	0	0	1	0	0
P. Quinn, lf	1	0	1	0	0
Heidish, 1-b	0	0	4	0	0
J. Quinn, 2-b-p	0	0	2	1	0
Smith, p-2-b	0	0	0	10	0
Blaine, 3b	0	0	2	1	1
Shuler, c	0	0	9	0	0
Potter, rf	0	0	1	0	0
Montgomery, cf	0	0	1	0	0
Totals	1	0	21	12	1

Score by innings:		R.	H.	E.
Central A. C.	000 000 4	4	9	2
Elder A. C.	100 000 0	1	0	1

Stolen Bases—Grim 4, Maher.
Hit by Pitcher—Smith.
Base on Balls—Off J. Henry 5; off Smith 4; of J. Quinn, 0.
Struck Out—By J. Henry 3; by Smith 8; by J. Quinn 0.
Umpires—Taylor, Hiram, Perkins.

Turkey Hill Takes Two Mushball Games

Turkey Hill walloped South Side Torpedoes 30 to 8 in a mushball game between girls at Union Valley Monday and in another game Turkey Hill won 20 to 19. In the first game I. Braatz hit two homers. She also got a home run against the Echoes.

Score by innings (2nd game)		R.
Turkey Hill	2 25 125 3	20
Echoes	0100 062 1	19

Batteries: Echoes, Cox and Lee; Turkey Hill, G. Braatz and A. Braatz.

Pirates Defeat Castle Sluggers

Pirates of the South Side had no trouble trimming the Castle Sluggers 16 to 2 on the Skinned diamond yesterday. The Pirates got 18 hits while the Sluggers could get only four. The latter did not give Donnelly or Ritenour good support.

Score by innings		R.	H.	E.
Pirates	534 210 1	16	18	0
Sluggers	000 002 0	2	4	4

Batteries—Pirates: J. Phillips and W. Phillips; Sluggers: Donnelly, Ritenour and Evangelist. Umpire—Coates.

City Mushball League Standing

	W.	L.	Pct.
Smiths	14	4	.777
Lockleys	14	4	.777
Radiators	13	6	.671
Williams	8	10	.444
Spencers	7	12	.315
Merchants	2	16	.122

Arbiters Have Not Been Named

No arbitration committee has yet been formed to attempt to settle the controversy between the two firemen's organizations here relative to the disposition of funds derived by the city from the foreign fire insurance tax. Recently council suggested to the associations involved that they organize an arbitration board, the findings to be presented to council for probable final disposition. It is reported no payments have been made for two years to the city by the state.

One body is known as the Volunteer Firemen's Relief association and the other the Paid Firemen's Beneficial association.

Cardinal Rossum Taken By Death

(International News Service)

AMSTERDAM, Aug. 30.—Cardinal Van Rossum, perfect of the congregation for the propagation of the faith, died at Maastricht today while on a visit to his native Holland. He was 77.

Cardinal Van Rossum, made a Cardinal in 1911, was prominently metioned as a candidate to succeed Pope Benedict XV in 1922. He has been perfect of the congregation for the propagation of the faith since 1918.

He was the first Dutch member of the sacred college.

PREPARE ST. MARY'S SCHOOL FOR OPENING

St. Mary's parochial school is now being completely renovated and placed in the finest possible condition for the reopening of the school, probably next week, for the coming term. The school building will be all ready for the return of the children to their studies and an enrollment about the same as last year is anticipated.

GAMES ARE DESIRED

Pearson All-Stars would like to book all fast teams for games. Write to Stanley Louella, 511 Pearson street.

MOLLISON'S PLANE HEADED HOME

This remarkable photo of Captain J. A. Mollison's tiny transatlantic plane, "Heart's Content", shows the ship headed back for England again, bound for Harbor Grace, Newfoundland, for the take-off.

Charm Acquired By Training Of Natural Habits

(International News Service)

NEW YORK, Aug. 30.—It's not inheritance, or instincts, which give modern women charm, grace and sensitivity, for they are habits, acquired through training, Dr. Shu-Tang Li, Chinese educator, said today.

"From the very beginning of life, what a boy infant has, a girl infant has also," he declared. "It is this similarity that makes co-educational successful.

"But a girl's activities are restricted. She is given a doll to hold, while the boy is given a ball to throw or kick.

"So the girl becomes refined."

Bandits Secure Big Cash Haul In Milwaukee

(BULLETIN)
(International News Service)

MILWAUKEE, Aug. 30.—Three machine gun bandits held up Kenneth Miller, 22, a bank messenger, and Paul Rother, 38, his guard, here today and escaped with $20,000 cash and $31,000 in checks.

Miller was carrying the money from the Badger State Bank, by which he was employed, to another bank when his automobile was forced to the curb by the bandits' car.

World War Vet Killed By Train

(International News Service)

ALTOONA, Pa., Aug. 30.—Joseph S. Hayes, 40, of Carrolltown, a world war veteran, his right arm and leg severed from the body, was found dead beside the Pennsylvania railroad tracks near Kittanning Point early today.

Coroner Chester C. Rothrock was unable to ascertain whether he was hit while walking along the tracks or whether he fell under the wheels while riding on the train.

Allentown Youth Fatally Injured

(International News Service)

ALTOONA, Pa., Aug. 30.—Steven Kucharich, 19, of Allentown, died in Mercy hospital here today from a fractured skull received when the fell from a car while hitch-hiking between Indiana and Altoona.

SLIPPERY ROCK SCHOOLS TO RESUME

All schools in Slippery Rock township, inclusive of Princeton high school, will resume their sessions on Tuesday, September 6, it was announced by township school officials today.

A large increase in enrollment will result when the schools are opened, township directors believe.

Homing Diplomat

Accompanying his distinguished father on his "unofficial" vacation visit to the homeland, Paul Mellon, son of Ambassador Andrew W. Mellon, is shown as he arrived at New York on the S.S. Majestic. Young Mellon is a member of the United States Embassy staff in London.

Little "Miss Nobody" Now Has Good Home

Back in May of this year a young woman giving her name as Rose Diana brouhgt a baby to the Jameson Memorial hospital, stating that she was the mother and that the baby had been born in Ambridge. The mother never came back and the baby was left for the hospital to care for.

"Little Miss Nobody" as she was named is now a somebody. She has a home and a name and parents who love her as though she were their own. Who they are will never be made public. The hospital believes, and rightly so, that it might serve to embarrass the foster parents if their names were known, and their names will remain secret.

They have adopted her and the little mite will never know but what she is the real child of the kindly hearted people who have taken her in and made her their own.

Well Educated Should Be Able To Answer These

(International News Service)

CHICAGO, Aug. 30.—Are you as well educated as you think you are?

Here are some of the questions University of Chicago freshmen had to answer at the close of their first year of study under the direction of Robert Maynard Hutchins, the youngest university president in the country.

Do woodpeckers have sharp bills adjusted for pecking wood?

Do moths collect about a light at night only because of the presence of other moths?

Do potatoes stored in the dark lose weight faster after sprouts have grown out than before?

Has the tapeworm a specialized alimentary tract?

Does the spider weave its web to imitate its elders, or because of trial and error learning, instruction or instinct?

Is it true that polar bears are not found in the antarctic because the environment is not suitable for their existence?

One of the most interesting questions asked the sutdents to trace a "critical episode" in the life of a red blood cell that went adventuring with one of its fellows in a human body.

Chi Gangsters "Muscle In" On Musical Show

(International News Service)

LONDON, Aug. 30.—Ray Goetz, Irene Bordoni's "ex", gave theatrical managers of London something to think about when he spoke of certain aspects of the theater in Chicago.

Mr. Goetz told that he was asked how much it would cost to stage a show in the Windy City. When he estimated about $100,000, and when he was given that amount, he discovered that the money came from gangsters who insisted that their own girls should be given parts.

Mr. Goetz horrified his London friends by explaining that if one of the "dames" was fired for incompetency, her gangster protector showed up, gun in hand, and demanded that she be put back.

The gangster's girls wanted all the songs, and if Mr. Goetz protested that a certain song was written for the principal, the gangster showed up again with the terse remark:

"That girl gets it."

KIWANIS CLUB TO HAVE CORN ROAST

In lieu of the regular noon luncheon on Wednesday at the Castleton, the Kiwanis Club will hold a corn-roast Thursday evening at 6:30 at the Y. M. C. A. camp.

Plans have been made for a large attendance, many signifying their intention of attending, when called by the committee today. A program for young and old has been arranged and a good lunch has been promised.

WILL NOT REPAINT FIRE WATER PLUGS

Fire water hydrants will not be repainted this fall, according to Director of Safety David O. Davies. He said that the paint on the fire hydrants is good enough to let the fall and winter go by without repainting.

PAYS SPEEDING FINE

Philip Winter Jr., ordered into the police station for speeding on Highland avenue, paid a fine of $10 this morning.

ELLWOOD CITY NEWS

ADVERTISING COPY To Appear In The News May Be Left With The Ellwood City News Co.

TO GIVE NEWS ITEMS For These Columns, Call Fred Robuck, 'Phone 1692

Coaches Conduct Skull Drill At School Monday

Bad Weather Forces Grid Candidates Indoors Monday Afternoon

ELLWOOD CITY, Aug. 30.—The rain yesterday afternoon did not interfere with the plans of Ellwood high's new coaches, George "Ganzy" Benedict and Mike Ferrare. The grid squad was put through a rugged three-hour program Monday morning, and in the afternoon when the rain came a skull drill was conducted in the school room.

Coaches Benedict and Ferrare gave their squad several plays which they explained. Immediately following the drill Coach Benedict announced that scrimmage sessions would be conducted this afternoon at Lincoln field.

Anyone that will wear a blue and white uniform this fall will be thoroughly deserving it, Coach Benedict stated. The school has purchased first-class equipment and has a fine field. He is looking for real players to wear these uniforms and use the field.

The coaches made a plea to the public this morning to keep off the field during the practice sessions here. They sincerely appreciate the interest the public is taking in the workouts, but resent their parading on the field during this time.

C. F. N. Club Meets On Monday Night

ELLWOOD CITY, Aug. 30.—Upon assembling for their first fall meeting the members of the C. F. N. Club of this city had an enjoyable time at the Castlewood Inn on the New Castle road last evening. Miss Leona Fee was the hostess on the occasion. Mrs. Fred Metzger of Monaca was a special guest.

Bridge at two tables occupied the attention of the guests for the greater portion of the evening at the conclusion of which Miss Edna Lucas, Miss Emma Kelnar, and Miss Helen Lamenza received the club awards. Mrs. Metzger was presented with the guest favor. At an appointed hour a delectable menu was served, much to the pleasure of those present.

The next meeting of the club will take place in two weeks at the home of Miss Lamenza on Fourth street.

CLASS BANQUET

ELLWOOD CITY, Aug. 30.—The members of the Merry Maids Sunday school class of the Wurtemburg M. E. church were hostesses last evening to the members of the boys' class when they entertained at a supper at the church as a result of an attendance contest held between the two classes for a period of 10 weeks.

The supper, which consisted of many delectable dishes, was served at six o'clock by the teacher, Mrs. Percy Wright, assisted by Frances and Burnzetta Wimer, Esther Brown, Elizabeth Musselman, Esther Kirker, Lois Durnell, Eleanor Koach and Laura Nagel. The remainder of the evening was spent in a pleasant manner with many outdoor games being the main features.

W. M. S. MEETINGS

ELLWOOD CITY, Aug. 30.—The members of the Women's Missionary society and the Mary Pollock Bible class of the Wurtemburg M. E. church will hold a combined meeting Wednesday at the home of their pastor, Rev. and Mrs. A. M. Doak in New Galilee. The day will be spent with a picnic dinner at noon.

Thursday evening the members of the Women's Missionary society of the Wurtemburg U. P. church will be entertained at the home of Mrs. W. L. Timblim at Wurtemburg. Mrs. J. E. Caughey is leader for the occasion.

The Ladies' Guild of the Knox Presbyterian church will hold an all day meeting Thursday at the church. A tureen dinner will be enjoyed at noon followed by the regular business session at 2 o'clock.

CLASS MEETINGS

ELLWOOD CITY, Aug. 30.—This evening the members of the Jolly Juniors S. S. class of the Wurtemburg U. P. church will hold their regular meeting at the home of Miss Freida Strickhizen in Wurtemburg.

The Harriet Gordon class of the same church will hold a special meeting Wednesday evening at the church.

Mrs. Chester Douglass will be hostess to the members of the Sunshine class of the North Sewickley Presbyterian church Friday evening when they meet at her home on the Ellwood-New Brighton road. Miss Pearl Knight has been appointed leader for the affair.

CORN ROAST ENJOYED

ELLWOOD CITY, Aug. 30.—A most enjoyable time was had last evening when Mrs. John Lon entertained a large group of friends at her home at Browns Addition at an informal gathering.

A large bonfire was built and many games of a wide variety were enjoyed around its cheering blaze after which a corn roast was much enjoyed.

Among those participating were Wanda Smilek, Anna Powell, Pauline Calikc, Margaret Kelner, Mary Ann Scatlas, Mary Mongesky, Helen Powell, Rose Kelner, Lucilla Scatlas, Mrs. Lewis Capets, Mrs. G. A. Agluk, Mrs. Tony Scatlas, Mrs. Felix Smilek, Mrs. Martin Emilko, Mrs. Mary Kaiser, Mrs. Stanley Lon and Mrs. Sam Scatasky.

Mrs. Lafe Faurie Is Club Hostess

ELLWOOD CITY, Aug. 30.—Mrs. Lafe Faurie was a charming hostess to the members of the Octette Bridge Club at her home on Second street last evening. Mrs. Jack Daugherty of Latrobe, Pa., was a special guest on the occasion. The home presented a gorgeous scene in its beautiful floral decorations.

Bridge was the principal pastime of the evening, with two tables in play. At the close of the game Mrs. McDanel and Mrs. Daugherty received the club and guest prizes respectively. At a later hour in the evening the hostess served a dainty luncheon with the assistance of Mrs. Harry Lee.

The club resolved to have a corn roast in two weeks at the cottage of Mrs. Lee at Lakewood Beach.

Brotherhood Has Pleasant Meeting

ELLWOOD CITY, Aug. 30.—An interesting meeting was held by the Lutheran Brotherhood of this city in the Trinity church last evening. Twenty-five members were present on the occasion. "The topic for the evening's discussion was "Leadership". Fine talks were given by Archie Richards, Robert Lenhardt and Lee Weitmeir. Edward Lenhardt was in charge of the devotional period.

At the business meeting the social committee was instructed to prepare for a corn roast to be held some time next week.

BIRTHDAY SURPRISE PARTY

ELLWOOD CITY, Aug. 30.—In honor of the 21st birthday anniversary of James Follett, Miss Margaret Burnsides entertained a group of friends "surprise fashion" last evening at the home of Herbert Kelley at North Sewickley.

Congratulations and best wishes having been extended, many games and contests kept the evening lively, concluding with a period of round and square dancing. Before departing for home the guests were served a tempting collation by the hostess, assisted by Mrs. Kelley. The honor guest received a number of lovely rmembrances in memento of the happy occasion.

Among those attending were Mildred Druschel, Cleo Bowers, Marie Kennedy, Georgie Hines, Ethel Hudspath, Margaret Kennedy, May Plank, Nellie Place, Dan Myers, Harry Stineberger, Wayne Kirkpatrick, James Barton, George Young, Chas. Follett, Samuel Burnsides, Steve Pavick, Mr. and Mrs. James Mohr and Mr. and Mrs. Herbert Kelley.

ANNOUNCE PROGRAM

ELLWOOD CITY, Aug. 30.—The Alliance mission on Bell avenue announces an interesting program for tomorrow afternoon and evening. The afternoon session at 2:30 will be in charge of a group from East Brady while the evening service at 8 o'clock will be addressed by the Rev. Harvey of Meadville. A picnic supper will be eaten in the grove at Ewing Park, followed by a short open-air vesper service.

HOSPITAL NOTES

ELLWOOD CITY, Aug. 30.—Discharged Monday: James Burkie of New Galilee, R. D. 3. Admitted: Fred Bartle of First avenue, Dorothy Mae Searfoss of Wayne avenue, James Cunningham of Franklin avenue, Albert Ricciuti of Division avenue.

ELLWOOD PERSONALS

S. R. Douds of Spring avenue is a business visitor in New Castle today.

Miss Gladys Kirker of Ambridge is the house guest of her sister, Mrs. H. R. Van Gorder of Ellport.

Mr. and Mrs. Charles Turner and family will leave for Chicago Wednesday morning to visit friends.

Mr. and Mrs. S. Y. Douds and Homer Wilson are attending the baseball game in Pittsburgh today.

Miss Helen Van Gorder is visiting at the home of her grandparents, Mr. and Mrs. J. L. Kirker, of Ambridge.

Miss Sadie Glasgow of Hastings, Mich., is spending several days as the guest of Mrs. Donald Jones of Pittsburgh Circle.

Miss Lavina Van Gorder of Ellport has returned home after visiting at the home of the R. A. Van Gorders' in Pittsburgh.

William Eaker of this city has returned home after spending several days at the Fred C. Lepley home at New Castle.

Mr. and Mrs. Tom Daiy and son Tommy of Beechwood boulevard have concluded a visit in Cleveland, where they attended the air circus.

Mr. and Mrs. J. F. Callen of Ellport and Mr. and Mrs. H. D. Parkinson of Pittsburgh Circle have returned home from a visit to Brady's Lake, O.

Mr. and Mrs. Lester Shirk of New Castle who have been enjoying the past few weeks camping on the Slippery Rock creek returned to that city to spend a week.

Harry Thorpe, who has been the guest of his uncle, William J. Rutter, and family of Ellport, has gone to Washington, D. C., where he will enter a government medical school.

Mrs. W. L. Hendriks and daughter Katherine of Balwar have returned home after spending several days as the guests of Mr. and Mrs. W. L. Dean of Connoquenessing Terrace.

James Smith of Pleasant Hill and James Newton of Wurtemburg are spending several days at Loon Lake, Ontario, Can. They will be accompanied home by the former's uncle, Joseph Mehard, of Wurtemburg, who has spent the past several months at the place.

Shower Honors Mr. And Mrs. Shirk

ELLWOOD CITY, Aug. 30.—Mr. and Mrs. Lester Shirk of New Castle, a bride and groom of recent date were the guests of honor at a pleasing shower given by Miss Phyliss Thomas at her home on Glen avenue last evening. Several out-of-town guests were present. Gorgeous garden flowers added to the beauty of the occasion.

Following the serving of a delectable menu by the hostess, the guests spent the evening hours with games, contests, and dancing. Just before adjournment for the evening the honor guests received many useful gifts.

Those enjoying the occasion were the Misses Leona Davis, Charlotte Brown, Betty Pearson, Marjorie Gardner, Inez Zeigler, Adelle Mondell, Mrs. Judd Turner and daughter, Betty Louise, and the Messrs Ted Wallace of New Castle, David Aiken, Chester Wilson, Stanley Wilson, Floyd Stillwagon, the honor guests and the hostess.

PERRY SCHOOLS TO OPEN

ELLWOOD CITY, Aug. 30.—The school buildings and grounds of Perry township have been cleaned and repaired in preparation for the opening of the school term on Tuesday morning, September 6. W. R. Hunter of Line avenue will again serve as principal at the Wurtemburg consolidated school. Three other teachers make up the personnel of the Wurtemburg school while five other teachers will be employed at the various schools of the township.

The recent enumeration of the pupils of school age shows an enrollment of 270 students. Approximately 60 are expected to attend high school with those residing in the eastern part of the township attending the Portersville high school and those in this vicinity attending the local high school.

The tax millage has been lowered from 22 to 20 mills for the coming year.

WORKERS CONFERENCE

ELLWOOD CITY, Aug. 30. — A Sunday School Worker's Conference took place in the parlors of the First Baptist church last evening with 20 present. An important business meeting was held in which plans for "Promotion Day" to be held the last Sunday in September and "Rally Day" the first Sunday in October, were formulated. Routine matters were also disposed of at this time.

MERCHANTS MEETING

ELLWOOD CITY, Aug. 30.—The Merchants' Division of the Chamber of Commerce will hold an important meeting in the chamber rooms Thursday morning at 9 o'clock.

Monkey Business In British Tariff Confounds Experts

(International News Service)

LONDON, Aug. 30.—How many feet has a monkey?

The question arose when a shipment of six of the chattering primates arrived at Folkstone from the continent. British tariff law admits quadrupeds without duty; other animals are taxed.

"Monkeys have four feet," the London firm whither the simians were consigned argued.

"No," ruled customs agents, "they have two feet and two hands"—so they were taxed as bipeds.

Protesting against H. M. custom agents' deficiency in zoological knowledge, the consignees appealed to the Board of Customs in London.

This sage board confounded them all:

"None!" Monkeys, they affirmed, are quadrumanous (four handed, like a bridge game).

So the poor monkeys haven't a foot to stand on, and neither has the appellant.

MISSING COLLECTOR IS SOUGHT BY COMPANY

Police authorities here have been asked by the Atlantic Investigating Company, Baltimore, Md., to be on the lookout for a former collector, adjuster and investigator of this concern and also a Peerless 1931 model sedan, which he has in his possession. The authorities are making every possible effort to locate this man, whose name is Charles T. Salem, and the car, which belongs to a client of the company.

McWHORTER CLAIMS HIS WIFE BEATS HIM

Howard McWhorter has filed an application at the prothonotary's office for a divorce from his wife, Elizabeth McWhorter, on the grounds of cruel and barbarous treatment. McWhorter says that his wife has frequently beaten and assaulted him. He also charges that she becomes intoxicated and associates with men.

OVERALLS SAVE BOY FROM FATAL FALL

(International News Service)

WINDSOR, Colo., Aug. 30.—Jack Wilson owes his life to the durability of his overalls.

Jack, who is 12 years old, climbed to the top of the Windsor flour mill, 60 feet above the ground, to catch pigeons.

He lost his balance and fell. His overalls caught on a protruding nail and held him. Carl Hurich, who heard the boy's cries, rescued him.

Republics are ungrateful. This one has done nothing for the vets who hastened the adjournment of congress.

Committee Makes Plans For Season

Executive Committee Of Women's Club Meets In Library Last Night

ELLWOOD CITY, Aug. 30.—An active season is in prospect for the Women's Club of Ellwood City according to plans announced by the Executive Committee of the club at a meeting in the Public Library last night.

Of course all actions passed on by the committee are subject to the approval and vote of the club at a meeting to be held in the near future.

Those present at last night's meeting includes Mesdames J. W. Humphrey, president; A. F. N. Thomas, Rae Chambers, H. S. Gold, Erle Yahn, W. H. Shields, Francis Tommasson, Thomas Clark, and Robert Barlow.

The committee resolved to reduce the annual dues of the club from three dollars to one dollar and also reduce the initiatory fee from three dollars to fifty cents. They passed a resolution to devote less time to social work and more to city welfare work such as making clothes for school children, aiding the Red Cross, etc. The annual expenses for the club are expected to be reduced.

At its first meeting in September the club has some red cross work in mind that it will do. All meetings in the future will not be held in the Elk's Club as in the past, but instead will be held in homes of members. The first one will be held on September 12, at the home of Mrs. J. W. Humphrey on Spring avenue.

Japanese Naval Squadron On Way To Shanghai Area

(International News Service)

SHANGHAI, Aug. 30.—The third Japanese naval squadron was ordered to Shanghai today, and Chinese circles immediately raised a storm of informal protests.

The Japanese emphatically denied any intention of renewing hostilities.

Hitler Follower Is Shot To Death

(International News Service)

BERLIN, Aug. 30.—One of Adolf Hitler's Nazi followers was shot and killed today and two others were seriously wounded in a clash with Communists.

The battle, occurring shortly before the momentous opening session of the new Reichstag, threatened to throw the entire country into turmoil.

Consolidation Of Banks Completed

(International News Service)

TYRONE, Pa., Aug. 30.—Consolidation of the First National and the Blair County National Banks at a capital of $500,000 will become effective on Oct. 1, bank directors announced here today.

ARRANGING PLANS FOR WORKERS PICNIC

Committeemen in charge of the picnic for the men who have worked for the Mayor's Committee on relief will meet Wednesday at four p. m. in council chambers, City Hall. The picnic will be held Labor Day at Gaston park. The committee consists of Councilmen Treser, Davies, Genkinger, J. K. McQuiddy, Orville Potter, John Connery, Morris Markley, Ben Watkins and Captain Hood.

LOCAL SCOUT LEADER AT CLARION CAMP

Miss Nancy Pugh, who has charge of the New Castle girl scout organization, directed the newly organized camp for Girl Scouts at Clarion last week. There were 38 campers and a staff of five in attendance at the camp.

Hoover Campaigner

Senator Felix Hebert (above) of Rhode Island has been named chairman of the Hoover campaign committee for the East. He will make his headquarters in New York. Serving his first term in the Senate, Hebert has been a staunch supporter of the President.

Classified Business Directory
• Handy Services to Help Householders •

CLASSIFIED ADVERTISING RATES

Ten cents per line per each insertion. Count six average words to the line. No advertisement accepted for less than 30c. All advertisements unless by contract are for cash only. Contract rates upon request.

The News does not knowingly accept fraudulent or misleading advertisements. The News reserves the right to edit or reject any copy presented.

NOTICE

When classified advertisement is run more than one time we will not be responsible for more than one incorrect insertion.

WHERE TO LEAVE YOUR WANT ADS

Any of the following NEWS agents are authorized to accept Want Ads for publication in the NEWS. If you live on the South Side go to
S. W. Lewis, 218 East Long Ave.
Mahoningtown residents take ads to
Thos. W. Solomon, Liberty St.
If you live in Ellwood City, give them to
Ellwood City News Co., Lawrence Avenue
Wampum residents may leave ads with
C. L. REPMAN
The above agents will be glad to accept your ads and if you live close to the NEWS office, bring your ads direct to the
WANT AD STORE
29 North Mercer Street

ANNOUNCEMENTS

Lost & Found

LOST—In front of Candyland, August 29th, breast pin valued as keepsake. Reward. Communicate with Mrs. Carl Erickson, 567 Johnston St., Akron, Ohio. 1t*—1

STRAYED from North Mill Street about Aug. 8th, full grown white cat. Reward. Write Box 966 care News. 284t3*—1

LOST—Large, white Poodle dog—name Laddie. Call 5503-R. 1t*—1

AUTOMOBILES

Automobiles For Sale

USED CARS—TRUCKS

1930 Packard Cpe., 1929 Packard Sedan, 1929 Packard Phaeton, 1928 Packard Dlx. Sdn., 1931 Chev. Spt. Rdstr., 1931 Pontiac Cab Cpe., 1928 Willys-Knight Sdn., '28 Buick 4-Pass. Cpe. These cars are in A-1 condition and carry our Used Car Guarantee. W-K Rdstr. $65, W-K Sedan $65; Whippet 4 Cch. $25, Ford Rdstr. $14.95, Nash Coach $60. Come in and see our Used Dump & Stake Body Trucks.

J. R. RICK MOTOR CAR CO.

PHONE 3572

284t2—5

1928 DODGE coupe, 1927 Franklin sedan, 1928 Chevrolet cabriolet. Gunton Motors Co., 360 Neshannock Ave. 283t2—5

TAKE a ride in the new Ford 8 before you buy any car. Castle Motor Co., 470 E. Wash. St. Phone 6100. 283t3—5

LOW priced bargins, 1929 Ford sport coupe, $135; 1929-6 cyl. Durant coach, $150; 1929 Chevrolet sedan, $185; 1926-6 cyl. Overland coach, $75. Shenango Motor Co., the home of Chevrolet, 210 W. Washington St. Phone 5701. 283t3—5

GOOD VALUES
In used automobiles, Stude President sedan 1929 model, 1928 Stude President sedan, 1929 Buick Master sedan, car like new, 1931 Ford Victoria, new tires, car in fine condition. Cars in running condition at low prices. Buick touring $15. Ford coupe $19. Overland sedan $29. Barnes-Snyder Motor Co. Studebaker-Rockne Sales. 283t3—5

FOR SALE—1930 panel Chev. truck, good condition, good tires, $185. Call 5680R1. 283t2*—5

AUTOMOBILES

Automobiles For Sale

1930 CHRYSLER "77" sedan; 1930 Chrysler 6 sedan; 1930 Hupmobile sedan; 1930 Chrysler 70 coupe; 1930 Ford coupe; 1929 Chrysler "75" coupe; 1929 Chrysler 65 coupe. These cars will give you new car performance at used car prices. Liberal trades. Easy terms. The Chambers Motor Co., 825 Croton Ave. Phone 5130. 1t*—5

Accessories, Tires, Parts

BRAKE DRUMS

Ask us about our trade in on Ford A drums; also drums for all cars.

BAILEY AUTO SUPPLY.

37-39 SO. JEFFERSON ST.

WE SELL FOR LESS!

283t2—6

WHEN buying used car parts, see Dave at the Mill street auto wreckers. Phone 2563-4511. 259t27—6

BUSINESS SERVICE

Miscellaneous Service

RUBBER STAMPS made in our store—prompt service. Castle Stationery Co., 24 N. Mercer. Phone 3356. 259t27—10

ANCHOR AWNING—Now is the time to make your selection for summer. Call W. G. Ayres, 5100-J. 259t27—10

Builders' Supplies

FOR SALE—Top soil, sewer pipe, drain tile, sand, gravel, lime, cement. Fombell Coal & Supply Co. 4295. 259t27—10A

Launderers—Dry Cleaners

SAM YEE—Hand laundry, best work in town. 127 East North St., next to Temple Bldg. 282t6—12A

Insurance

AUTOMOBILE insurance, absolutely safe. Average car $19 to $21. Six months to pay. Investigate first. Phone 2376. 281t6*—13A

SAVE 10 to 30 percent on auto insurance. As good as can be had. W. W. Sniff, phone 3513-R. 259t27—13A

Repairing

WRINGER rolls for all washers. Belts, bags and brushes for all make sweepers. Phone 1014. Alexander's, 10 S. Mercer St. 284t2—15

PHONE 2554, F. L. Runkle, 26 N. Mill, all kinds electric work, washer, sweepers, also wiring material. 283t3—15

IF your furnace needs repairs, call us before buying. Lowest prices in 15 years. C. Ed Smith Furnace Co. Phone 406. 259t27—15

EMPLOYMENT

Female

LADIES—sell beautiful 21-card $1. Christmas assortment. All folders. 100% profit. Also gift wrappings. Samples on approval. Bluebird Studios, Dept. 790, Fitchburg, Mass. 1t*—17

Male

MEN—Let "Feltex" renew your hat for Labor Day. Located with Beck's Hat Shop, 211 E. Washington St. 284t3*—18

WANTED Salesman acquainted with oil business and local territory, give reference and experience. Box 963 News. 283t3—18

Situations Wanted

WANTED—Nursing to do. Experienced, good reference. Mrs. Ora B. McCullough, City, R. D. 3. 1t*—20

There's no place like your own home. Turn to the Real Estate For Sale column for bargains in good homes.

FINANCIAL

Money To Loan

QUICK CONFIDENTIAL LOANS $300 OR LESS

The nationally known Household Loan Plan offers cash loans of $300 or less to husbands and wives at reasonable rates.

If you are keeping house and can make regular monthly payments, you have all the security needed for a Household Loan.

Strictly confidential. Husband and wife only need sign. No endorsers. Quick service.

Come in, phone or write.

HOUSEHOLD FINANCE CORPORATION
6th Fl. Union Trust Bldg.
14 North Mercer St.
Phone: New Castle 1357.

Loans Made In Nearby Towns
283t5—22

PAYMENTS REDUCED

QUICK LOANS
$25 AND UP

Security does not need to be entirely paid for to get a loan. No red tape, no delay.
$ 3.00 per month on $ 50.00
$ 5.00 per month on $100.00
$10.00 per month on $200.00
$15.00 per month on $300.00

Pays principal and interest
No other charges
Call, write or phone 5870

THE OHIO FINANCE CO.

450 FIRST NAT. BANK BLDG.
ENTRANCE 14 N. MERCER ST.

284t3—22

MONEY FOR EVERY FAMILY NEED!

Quick, friendly and confidential service at a low cost.
30 MONTHS TO REPAY
in easy instalments in line with present day conditions and salaries. Phone, write or call.

LOANS MADE IN NEARBY TOWNS

PERSONAL FINANCE CO.
2ND FLOOR, CENTENNIAL BLDG.
204 E. WASHINGTON ST.
PHONE 2100.
283t5—22

LIVE STOCK

Pet Stock, Poultry and Bees

Q. W. DOG remedies, our own mixed bird seed, 20c lb. at Cohen's market, 856 Arlington Ave.—off East Washington St. 284t5—27

Cattle, Horses, Vehicles

FOR SALE—6 fresh Jersey cows, 24 head to choose from. W. B. McCurley. Phone 8040-R3. 283t3*—28

MERCHANDISE

Miscellaneous For Sale

FOR SALE—A serviceable Osburn corn harvester. J. A. Boak, Princeton, 39R4. 283t3*—30

BRENNEMAN'S high grade goods—harness, tops, dog collars, luggage and leather goods, canvas and truck covers. 221 Croton Ave. Phone 1449. 259t27—30

FOR SALE—Large boxes for lining garages, chicken houses and also for storage. Call 56. 283t3—30

FOR SALE—Large boxes for lining garages, chicken houses and also for storage. Call 56. 278t8—30

Business and Office Furniture

MOVED—Service Typewriter Exchange now located at 27 East St., diagonally across street from former location; where you will receive the same courteous service as before. Phone 4991. 284t5—32

Fresh Produce

Now that fresh country produce is ready for market and you wish the public to know what you have for sale there is no better way than to use a classified ad.

We have a produce classification and you will be surprised what results a small classified ad. will bring you.

MERCHANDISE

Feed, Fuel, Fertilizer

CLARK and Campbell—Pittsburgh coal. Call for winter prices, quality, quanity and service. Phone 5296 or 4695-J. 284t6*—33

HIGH quality coal. Reasonable prices. Call us before buying. G. E. Hess Coal Co. 9365-R12. 283t6—33

HOG hollow coal, 2 ton $5.50 delivered anywhere. W. E. Badger, Phone 1181J. 283t28*—33

CLARK and Campbell—Coal, sand, gravel, crushed limestone for drives. Phone 5293 or 4695-J. 281t4*—33

REDUCE your coal bills by having your house equipped with storm sash and storm doors. J. Clyde Gilfillan Lumber Co. Phone 849. 281t6—33

BEST Pittsburgh coal at summer prices, also coke, Ky. splint, and anthracite. New Castle Feed & Coal Co. Phone 537 or 310. 283t3—33

PITTSBURGH lump or egg coal $3.75—prompt delivery. Consumers Coal Co. Phone 241. 283t3—33

PITTSBURGH coal, highest quality, low August prices. Also Ky. Splint By Product coke. Love Coal Co. Phone 4832-J. 283t3—33

GOOD country coal, run mine $2.50, $2.75, $3.00, screen $3.25 to $4.00. Call Steven's, phone 5457-R. 281t14*—33

PORTERSVILLE screen coal $2.90, mine run $2.65, nut $2.35, slack $1.75. Cash. Call 4480-M. A. Graziani & Sons. 278t8—33

SPECIAL low prices on Pittsburgh lump and egg coal. Phone 4480-J. Alfredo Graziani & Sons. 278t8—33

SPECIAL for 2 weeks on best 3 inch Pittsburgh coal $3.75 per ton. Cut Rate Coal Co. Phone 488. 259t27—33

WHEN in the market for coal, buy with confidence from member of New Castle Coal Merchants' Association. 259t27—33

COAL—Why pay solicitors. Order your winter's coal from the dealer and save the commission. We handle the grade of coal to suit your furnace. Phone 4062 Maxwell & Gibson. 282t5*—33

SPECIAL August price on the Pittsburgh Kentucky splint and Pocohontas smokeless coal. Also coke. Phone 28. Alfonso Scarazzo. 259t27—33

Produce

CHOICE white and yellow canning peaches; table cream; squash; apples; pears; peaches. John Brewster, 8060-R6. 1t—33A

PEACHES—Our best canning White Bell of Georgia Peaches are now ripe. These peaches are fine sweet tree ripened fruit, $1.25 per bu. Open evenings. Bovard-Baldwin, Harlansburg road. 283t3*—33A

MERCHANDISE

Produce

FOR SALE—Pickles, all sizes, bring your baskets. Come early, the crop is going to be short this year. J. C. Wirtz, Harbor road. Phone 3386. 283t2—33A

Household Goods

FOR SALE—Detroit Jewel gas range white and gray; Copeland electric refrigerator, A-1 condition, reasonably priced. Alex I. Donnan, R. D. 3. 1t*—34

GUARANTEED used wringer rolls 75c; electric motors, $3.50 up. Sweeper, washer parts, all makes, cheap. 219 E. Long Ave. 284t2*—34

HIGH chair, nursery chair, baby bed, office chairs, breakfast sets, refrigerator. Bargain prices at Allen's, 226 Croton. 1t*—34

COAL cook stove, 6 lids, good baker, 3 burner oil stove. M. Marlin, 448 E. Washington St. 283t2*—34

HOOVER sweeper in fine condition, very cheap. Call 5994-R between 5:00 and 7:00 P. M. 284t3*—34

FOR SALE—Rebuilt electric washers at bargains, also demonstrators in 1900, Maytag, and A.B.C. washers. We carry a full line of new washers at greatly reduced prices. C. A. Crowl Co., 337 E. Washington St. Phone 1900. 283t3—34

FOR SALE—Large size electric Frigidaire, has extra fine box, $40. Call Gilliland, phone 2073. 282t6—34

FURNITURE for sale—oak dining room suite, mahogany leather living room suite, mahogany piano, victrola, kitchen cabinet, gas range. Must be sold. At bargain prices. Phone 2100. 282t3—34

FOR SALE—Complete household furnishings, furniture, rugs, pictures, radio, washer, ice box, etc. 203 Hillcrest Ave. 283t2*—34

NEVER buy any used furniture of any kind until you have looked over our exchange furniture at Haney's. 259t27—34

Musical Instruments

GUITAR, arched top and metal tailpiece like a Gibson but only $12.50. New. Hanna's on the Diamond. 284t3—35

SCHOOL days will soon be here. Get your musical instruments at J. Donati Music store, 835 S. Mill. 283t3*—35

PIANO TUNING—Repairs properly done; yearly contract rates. A. G. Crawford, qualified expert. 1582-W. 259t27—35

Big business concerns advertise because they find it pays.

MERCHANDISE

Radio and Electrical Merchandise

YOU save by calling Rapson, Peterson & Shields, radio and refrigeration experts. 19 E. North. Phone 4243. 282t6*—35A

Flowers, Plants, Seeds

SEED wheat, Michigan Red Rock variety. Phone 515R12. Chas. B. Patton. Patseedale farm, Harlansburg road. 283t3*—36

Wanted—To Buy

WANTED to buy a wicker baby buggy, in good condition. Reasonable. Call 2276-R. 284t2*—38

ROOMS

Rooms For Rent

FURNISHED room, suitable for one or two people in Christian home. Inquire 1001 Beckford St. Call 5253-R. 284t2*—39

SLEEPING room, 1st or 2nd floor, close downtown. Also small furnished apartment; garage. Phone 3680. 284t3*—39

FOR RENT—Nicely furnished room in refined home for school teacher or nurse. Call 744-J. 283t2—39

FURNISHED room, Winslow Ave., near St. car line, good location for teachers. Meals if desired. Phone 3007-M. 282t3*—39

FURNISHED room in attractive new bungalow, sun porch, radio, apartment greatly reduced, close in. 707 Croton. 282t3*—39

Rooms For Housekeeping

2 OR 3 ROOMS, furnished complete for light housekeeping; cheap rent. 1237 E. Washington. 284t2*—40

FURNISHED housekeeping apartment, 1st or 2nd floor; nice yard; near school; child welcome; garage. Phone 3680. 284t3*—40

TWO first floor furnished housekeeping rooms, private porch and entrances, opposite school. 701 W. Wash. St. 284t2*—40

TWO light housekeeping rooms on first floor; suitable for teachers. 412 Epworth St. 1t*—40

2 FURNISHED rooms, cross from Castleton Hotel. 115 E. Falls St. 1t*—40

FOR RENT—Two rooms, light housekeeping or board. 911 Morton St. 1t*—40

ONE, two, three rooms for housekeeping, priced to suit times, 105 Quest. Call from 8:30 to 5:30. 283t2*—40

EAST SIDE—Small cozy furnished or unfurnished house, $5 week, also room kitchenette, $3. 707 Croton Ave. 282t3*—40

LIGHT housekeeping rooms, kitchenette and large front bedroom, 135 Moody Ave. Phone 3413-J. 283t2*—40

REAL ESTATE FOR RENT

Apartments For Rent

FOUR room apartment, bath, strictly private, best location, garage. Call 5962. 284t3*—43

1ST-2ND floor unfurnished apartments, private, modern, heat, water, garage. Apply in person. 221 E. Lincoln. 1t*—43

REDUCED to $20 month apartment. 5 rooms and bath. We furnish steam heat, gas and water. Phone 1105. 1t—43

DUPLEX, centrally located, rent reasonable, can sublet. Phone 5769. 284t3*—43

FOR RENT—Four or five rooms, bath, garage, private. 801 Blaine St. 1t*—43

WANTED—Two business men for two room downstairs bachelor apartment, nicely furnished, private entrance, residential district, quiet home, care of rooms and meals if desired, garage. Box 967, News. 1t*—43

HIGHLAND Avenue, modern apt., rent includes heat, water and electric. Floors all refinished. Must be seen. Phone 5434-J. 1t—43

REAL ESTATE FOR RENT

Apartments For Rent

THREE rooms, furnished or unfurnished, private bath, entrance, electric washer. Call after 6:00 p. m., 1214 Highland. 283t6*—43

FOR RENT—6 room furnished apartment on north hill. Phone 4427-M. 283t3*—43

APARTMENT—Four rooms, bath, private, heat, water and garage. 322 Norwood Ave. 442-J. 283t3*—43

FOR RENT—Apartment 4 rooms and bath. Heat and water furnished. Down town. Phone 1452-5790-J. 283t3*—43

FOR RENT—2 furnished bedroom and kitchenette. Private bath. 433 Park Ave. 283t3*—43

CLEANED ready to use; 5 room apartments; bath, steam heat, water furnished. Close in, rents reduced. Phone 6082-J. 283t3*—43

5 ROOMS, bath, heat, hot water, newly papered, painted; no roaches, bugs; furnished or unfurnished; cheap. Phone 515R1. 282t3*—43

RENTS greatly reduced, 4-5 room apartments. Best lighted in city. As low as $16.00. Call 406. C. Ed Smith Furnace Co., 309 Produce St. 259t27—43

Business Places For Rent

DWELLINGS, flats, offices and store rooms. Make application in person at this office—C. C. Robingson & Co. 259t27—44

Houses For Rent

FOR RENT or sale—6 room, modern home, newly papered & painted; close Albert St. & Geo. Washington schools. 203 Hillcrest Ave. 284t2*—46

FOR RENT—Five room house with modern conveniences. Rent $15 per month. 458 Neshannock Ave. 1t*—46

CLENMORE BLVD., one floor brick bungalow, 6 rooms, $35.00; Euclid, 6 rooms, $40.00, adults. Call Nunn, 79-J. 1t*—46

BECKFORD ST.—Fine home, six rooms, bath; excellent condition. Call Harold M. Leach, Temple Bldg. Phone 267. 1t*—46

MARSHALL AVE., good six room house, also 5 room house. Call Harold M. Leach, Temple Bldg. Phone 267. 1t*—46

EAST St., 6 rooms and bath, $20; E. Moody Ave., 6 rooms and bath, $30; E. North, 4 rooms and bath, $16. People's Realty Co. 258. 283t3—46

TEMPLE Ave., 5 rooms, garage, $20; Johns St., 5 rooms, $10; down town, 4 rooms, heat furnished; also 5 rooms furnished. Call 2016. 283t2*—46

7 ROOM house, newly papered and painted, two car garage, 304 E. Wallace, $40 month. McCormick, 775-W. 283t3*—46

FOR RENT—Modern six room house with garage, reasonable. 108 North Crawford Ave. 283t2*—46

FOR RENT—Six rooms, modern, practically new, handy east side Jr. High, $25.00. Phone 1990-W. 282t3*—46

LOVELY 4 rooms, bath, 1st floor, steam heat, half block from court house, $16 month. 442 County Line. 282t3*—46

FOR RENT—House on Northview. Inquire C. Ed. Smith Furnace Co. Phone 406. 283t3—46

NORTH hill, new modern home, garage. Best residential district. Possession at once. Ideal residence. Call 3355-M. 283t2*—46

NORTH HILL, 6 rooms, 301 Hillcrest hardwood floors, open fireplace, laundry trays, near school. 3715-J. 282t3*—46

Wanted To Rent

WANTED to list houses for rent, quick and satisfactory service. Harold Good, 26 N. Mercer St. Phone 6178-J. 280t5—47

REAL ESTATE FQR SALE

Farms For Sale

FOR SALE—55 acres, house and barn, timber, stock and machinery, good crops, coal opened, close to city—sell or trade for city property with large lot or more. Call S. C. Teece, 3077. 1t*—49

FOR SALE—Small farm, 15 acres, 5 room house and small barn, $1800. Cash or terms. 6 miles from city on Harlansburg road. Ed. E. Marshall. 283t3—49

Houses For Sale

6 ROOMS, modern, north, $3500—$300 down payment, bal. monthly; 6 rooms, modern, west, $1500. Sonntag, 4780-J. 1t*—50

LEGAL NOTICES

Sheriff's Sale

By virtue of a writ of Fieri Facias, having been issued out of the Court of Common Pleas of Lawrence County, Pennsylvania, and to me directed there will be exposed to Public Sale at the Court House, at New Castle, Lawrence County, Pennsylvania, on Tuesday, September 6th, 1932, at 10:00 o'clock A. M. (Eastern Standard Time), the following described property, to-wit:

All the right, title, interest and claim of the defendants, of, in and to all that certain piece, or parcel of real estate situated in Pulaski Township, Lawrence County, Pennsylvania, and bounded as follows:

On the North by lands of Spanglehour and a public road; on the East by a public road; on the South by lands of Book and lands formerly of Edgar; and on the West by lands of William Wild and Jackson, containing ninety one acres more or less and being the same land conveyed to Joseph Gaydos by Joseph R. Durbin, et ux. by deed dated August 31, 1931 and recorded in Lawrence County, in Deed Book, Volume 275, page 535.

IMPROVEMENTS: Having thereon erected one, two story frame dwelling house containing five rooms, slate roof, other necessary out-buildings.

Taken as the property of Joseph Gaydos, at the suit of Joseph R. Durbin and Margaret Durbin, his wife.

And to be sold by
FRANK N. JOHNSTON,
Sheriff.
Legal——News—Aug. 16-23-30, 1932

Executrix Notice

Estate of Albert P. Stocker deceased late of New Castle, Lawrence County, Penna. letters testamentary upon the above estate having been granted to the undersigned. Notice is hereby given to those indebted thereto to make immediate payment, and to those who have claims or demands present them for settlement.
MRS. J. B. DAUGHERTY,
Executrix,
611 Croton Ave., New Castle, Pa.
Legal — News — Aug. 2-9-16-23-30, Sept. 6, 1932

LEGAL NOTICES

Clerk's Notice Of Bankruptcy

No. 16988 in Bankruptcy.

In the District Court of the United States for the Western District of Pennsylvania William S. Baird, of Lawrence County, Pennsylvania, a Bankrupt under the Act of Congress of July 1, 1898, having applied for a full discharge from all debts provable against his estate under said Act, notice is hereby given to all known creditors and other persons in interest, to appear before the said Court at Pittsburgh, in said District, on the 28th day of September, 1932, at 10 o'clock in the forenoon to show cause, if any they have, why the prayer of the said petitioner should not be granted.
J. WOOD CLARK, Clerk.
Legal—News—Aug. 30, 1932.

In the District Court of the United States for the Western District of Pennsylvania. Root-McBride Company vs Higgins Brothers, Inc. No. 2631 in Equity.

Order Of Court

August 13, 1932, the within Motion being presented in open Court, upon consideration thereof, it is hereby ordered and decreed that E. M. Underwood of New Castle, Pa., be and is hereby appointed Special Master, before whom creditors having claims against Higgins Brothers shall file their claims duly probated on or before October 1, 1932, or thereafter be barred from participating in the distribution of the estate of Higgins Brothers, and that notice containing a copy of this order shall be given by the Receivers to all the creditors and to all others by publication in the Pittsburgh Legal Journal and New Castle News once a week for two weeks.

It is further ordered and decreed that the said Special Master shall have power to pass upon all claims filed with him and report his findings and conclusions affecting the said claims to this Court.

It is further ordered that if the proofs of claim filed with the Special Master correspond in amount with the books of Higgins Brothers, Inc. they shall be allowed as filed unless exceptions thereto be filed by the Receivers or other parties interestd.
Per Curiam
G.
Legal—News—Aug. 23-30, 1932.

Sheriff's Sale

By virtue of a Writ of Fieri Facias, having been issued out of the Court of Common Pleas of Lawrence County, Pennsylvania, and to me directed, there will be exposed to Public Sale at the Court House, at New Castle, Lawrence County, Pennsylvania, on Tuesday, September 6th, 1932, at 10:00 O'clock A. M. (Eastern Standard Time), the following described property, to-wit:

All the right, title, interest and claim of the defendants, of, in and to all that certain piece or parcel of land situate, lying and being in Mahoning Township, Lawrence County, Pennsylvania.

Beginning at the Northeast corner at a post in line of lands formerly of McFate's heirs; thence South, three fourths of a degree (¾) East by land of said McFate's heirs, sixty seven (67) perches to a post; thence South, eighty eight and one fourth (88¼) degrees West by lands of James Stevenson, One Hundred Twenty seven and five tenths (127.5) perches to a post; thence North, fifty two (52) degrees west, sixty three (63) perches by lands formerly of William Cox, now Palmeter Heirs, to a post; thence North, fifty three (53) degrees East by lands of Jessie Cosel's heirs, forty two (42) perches to a post; thence by same, North, one fourth (¼) degrees west, twenty eight and eight tenths (28.8) perches to a post; thence South, seventy seven (77) degrees East by lands of Jessie Cosel's heirs, One hundred thirty seven and seven tenths (137.7) perches to a post in a spring; thence by same South eighty eight and three fourths (88¾) degrees East, eight and six tenths (8.6) perches to the place of beginning, containing seventy four (74) acres, One hundred and eleven (111) perches and being the same tract of land conveyed to Iva M. Redmond by William E. Jones and Violet I. Jones, his wife, by deed dated the day of 1929, and recorded in the Recorder's Office of Lawrence County, Pennsylvania, in Deed Book Vol. page

IMPROVEMENTS: Having thereon erected one, two story frame dwelling house containing nine rooms, furnace, cellar partly cemented, one large barn and other necessary out buildings, premises in medium repair.

Taken as the property of Iva M. Redmond and Alex Redmond her husband, at the suit of Frank James Moore.

And to be sold by
FRANK N. JOHNSTON,
Sheriff.
Legal——News—Aug. 16-23-30, 1932

Sheriff's Sale

By virtue of a writ of Fieri Facias, having been issued out of the Court of Common Pleas of Lawrence County, Pennsylvania, and to me directed, there will be exposed to Public Sale at the Court House, at New Castle, Lawrence County, Pennsylvania, on Tuesday, September 6th, 1932, at 10:00 o'clock A. M. (Eastern Standard Time), the following described property, to-wit:

All the right, title, interest and claim of the defendants, of, in and to all that certain lot or land situated in the Township of Union, County of Lawrence and State of Pennsylvania, bounded and described as follows:

Beginning at a point on the west line of South Lee Avenue, a distant one hundred twenty (120) feet south from the point of intersection of the west line of South Lee Avenue with the south line of Moore Avenue; thence south along the west line of South Lee Avenue, a distance of sixty (60) feet to a post, thence west, by and through lands now or late of Ibbie Shindel, a distance of three hundred twenty five (325) feet to a post; thence north by land now or late of O'Neill, a distance of sixty (60) feet to a post; thence east, by land now or late of Wentworth W. Graham, a distance of Three Hundred Twenty five (325) feet to the place of beginning.

IMPROVEMENTS: Having thereon erected one, two story frame dwelling house containing seven rooms, bath, electric, gas, furnace, cellar cemented, slate roof, premises in poor repair.

Taken as the property of John W. Houk and Bessie Houk, his wife, at the suit of State Capital Savings & Loan Association.

And to be sold by
FRANK N. JOHNSTON,
Sheriff.
Legal——News—Aug. 16-23-30, 1932

Executrix's Notice

Letters Testamentary in the Estate of Ira B. Shaffer, late of the Seventh Ward of the City of New Castle, Lawrence County, Pennsylvania, deceased, have been granted to me. All persons therefore having claims or demands against said estate are requested to make known the same to me. And all persons indebted to the said Ira B. Shaffer are requested to make payment to me without delay.
ELLA M. MOORE,
Executrix,
522 North Cedar Street,
New Castle, Pa.
Richard F. Dana, Attorney.
Legal—News—Aug. 23-30, Sept. 6-13-20-27, 1932.

It's as easy as pie. What? Finding the home you want in The News Classified Section!

HIGHLIGHTS OF HISTORY Daniel Morgan.—No. 17. Morgan Released. BY J. CARROLL MANSFIELD

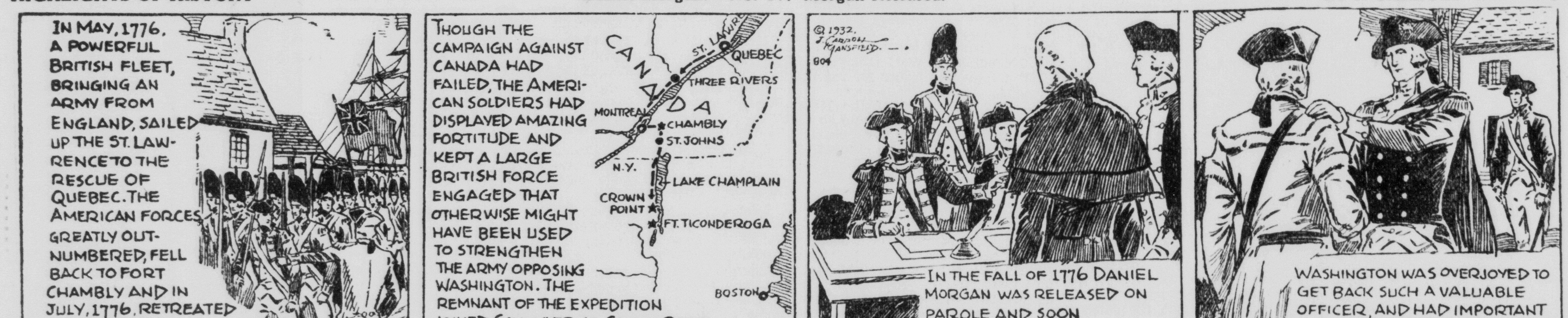

THE GUMPS—TOWNSEND ZANDER, THE ARCH FIEND

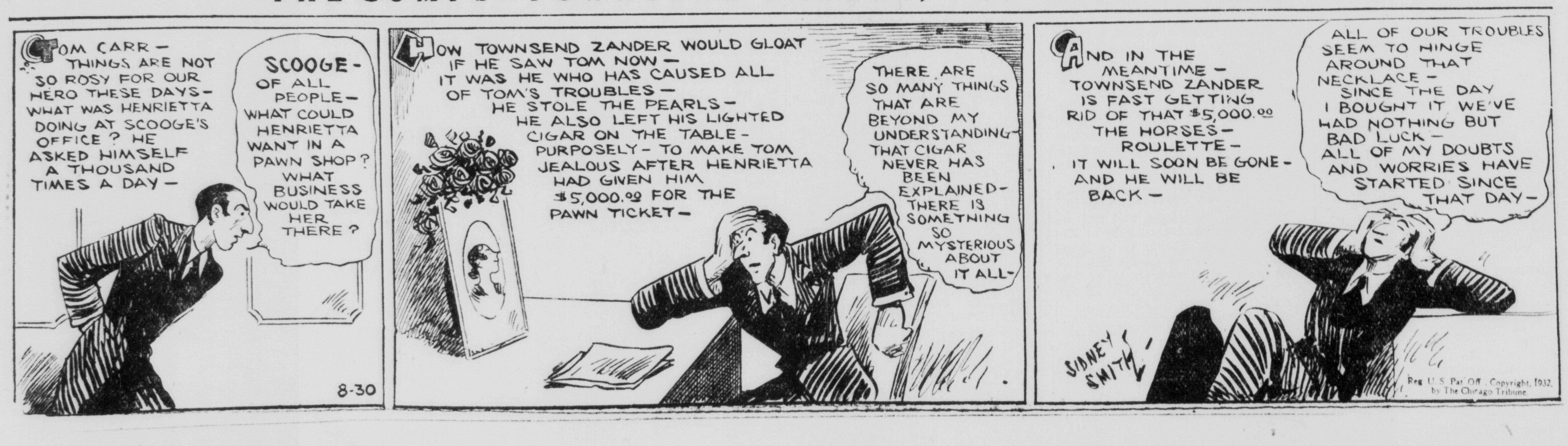

LEGAL NOTICES

Sheriff's Sale

By virtue of a writ of Fieri Facias, having been issued out of the Court of Common Pleas of Lawrence County, Pennsylvania, and to me directed, there will be exposed to Public Sale at the Court House, at New Castle, Lawrence County, Pennsylvania, on Tuesday, September 6th, 1932, at 10:00 oclock A. M. (Eastern Standard Time), the following described property, to-wit.

All the right, title, interest and claim of the defendants, of, in and to all that certain tract or lot of land in the First Ward of the City of New Castle, County of Lawrence and State of Pennsylvania, and further known as being all of lot number one hundred ninety one (191) in the Plot of Wilmington Heights, allotment as recorded in Lawrence County Records of Plats Book 6, page 19, to which reference is hereby made. Said lot has a frontage of 45.63 feet upon the westerly side of Beaver Street, extends westerly a distance of 132.94 feet along the south side of Winter Avenue for its north line, and extends westerly a distance of 132.29 feet for its south line, and being the same premises conveyed by Thomas R. McCombs, et. ux., to Martin Ketola, one of the defendants, by deed dated December 31st, 1930 and entered for record in the office for recording deeds in and for Lawrence County on January 2, 1931 in Deed Book Volume 277, page 51.

IMPROVEMENTS: Having thereon erected one, two story frame dwelling house containing six rooms, bath, gas, water, electric, furnace, cellar cemented, composition roof, one double garage, cement block, composition roof, premises in good repair.

—ALSO—

All the right, title, interest and claim of the defendants of, in and to all that certain piece, parcel or lot of land, situate, lying and being in the Fifth Ward, New Castle, Lawrence County, Pennsylvania, bounded and described as follows to-wit: Beginning at a point on the east line of Agnew Street where said East Line of Agnew Street is intersected by the north line of a public alley; thence in a northerly direction by said east line of Agnew Street a distance of forty (40) feet to a point; thence in an easterly direction parallel with said public alley and parallel with Lutton Street a distance of fifty (50) feet to the west line of Lot No. eight (8) in the plot hereinafter mentioned; thence in a southerly direction by the west line of said lot No. eight (8) and parallel to Agnew Street a distance of forty (40) feet to the north line of said public alley; thence in a westerly direction by the north line of said public alley a distance of fifty (50) feet to the place of beginning. Said lot having a frontage on Agnew Street of forty (40) feet and extending back therefrom of even width along the north line of said public alley a distance of fifty (50) feet to the west line of Lot No. eight (8) being the southern part or portion of lot No. Seven (7) in plot of the lots of H. C. and N. A. Phillips, said plot being recorded in Lawrence County Plot Book Volume 1, page 7, and being the same premises conveyed to Martin Ketola, et ux. by deed dated January 7, 1929 and recorded in the office for recording deeds in and for Lawrence County in Deed Book Volume 265, page 272.

IMPROVEMENTS: Having thereon erected one, two story frame dwelling house containing six rooms, bath, gas, water, electric, furnace, cellar cemented, slate roof, premises in good repair.

Taken as the property of Martin Ketola and Fanny Ketola, his wife, at the suit of David Gamble.

And to be sold by
FRANK N. JOHNSTON,
Sheriff.
Legal——News—Aug. 16-23-30, 1932

Sheriff's Sale

By virtue of a writ of Fieri Facias, having been issued out of the Court of Common Pleas of Lawrence County, Pennsylvania, an to me directed, there will be exposed to Public Sale at the Court House, at New Castle, Lawrence County, Pennsylvania, on Tuesday, September 6th, 1932, at 10 O'clock A. M. (Eastern Standard Time,) the following described property, to-wit:

All the right, title, interest and claim of the defendant of, in and to all that certain tract of land situate in Shenango Township, Lawrence County, Pennsylvania, bounded and described as follows, to-wit:

PARCEL NO ONE: All that certain tract or parcel of land situate in Shenango Township, Lawrence County, Pennsylvania, bounded and described as follows, to-wit:

Bounded on the North by public road leading from Old Pittsburg road to new Pittsburg Road; on the East by lands of James Sankey and John Cox; on the South by land now or formerly of Seeting heirs, and on the West by lands of same and land of Sarah A. Kennedy, and containing ninety six and seven hundred eighteen thousandths (96.718) acres, more or less.

Being part of the same premises which Harry R. Warnock, et.ux, et al, by deed dated September 15, 1906, recorded in Deed Book vol. 138, page 416, granted and conveyed unto North Pittsburgh Realty Company. See also deed from George T. Weingartner, Guardian, et al. to North Pittsburgh Realty Company, dated November 12, 1906, recorded in Deed Book Vol. 137, page 393.

IMPROVEMENTS: Having thereon erected one, two story dwelling house containing five rooms, composition roof, large barn, other necessary out buildings, premises in need of repair.

PARCEL NO. TWO: All those two certain lots situated in Shenango Township, Lawrence County, Pennsylvania, bounded and described as follows, to-wit: Lots Nos. 171 and 192 in the Gardner Plan, recorded in Plan Book Vol. 5, page 10.

Being a portion of the same premises which Edward J. Gardner, et ux, by deed, dated June 30, 1906, and of record in the Recorder's of Lawrence County in Deed Book Vol. 135, page 209, granted and conveyed unto North Pittsburgh Realty Company. See also deed from Catherine McMurray, widow, dated June 30, 1906 recorded in Deed Book Vol. 135, page 212.

IMPROVEMENTS: None.

Taken as the property of North Pittsburgh Realty company with notice to Frank Jakiella and Aggie Jakiella, terre-tenants, at the suit of John H. Preston, now for use of Peoples-Pittsburgh Trust Company.

And to be sold by
FRANK N. JOHNSTON,
Sheriff.
Legal——News—Aug. 16-23-30, 1932

Sheriff's Sale

By virtue of a Writ of Fieri Facias, having been issued out of the Court of Common Pleas of Lawrence County, Pennsylvania, and to me directed, there will be exposed to Public Sale at the Court House, at New Castle, Lawrence County, Pennsylvania, on Tuesday, September 6th, 1932, at 10:00 o'clock A. M. (Eastern Standard Time), the following described property, to-wit:

All the right, title, interest and claim of the defendants, of, in and to all that certain lot or parcel of land situate in the Third Ward of the Borough of Ellwood City, Lawrence County, Pennsylvania, known and designated as parts of Lots No. 52 and No. 53 on The Pittsburgh Company's Plan of Ellwood City as recorded in Lawrence County Plot Book Volume 1, Page 35, and more particularly described as follows:

Beginning at a point on the east line of Third Street one hundred ten feet north of the north line of Fountain Avenue; thence east by line parallel with the north line of Fountain Avenue and by property of the Baptist Church a distance of eighty (80) feet to the dividing line between Lots No. 51 and No. 52; thence north along said dividing line a distance of fifty (50) feet to an alley; thence west along the south line of said alley a distance of eighty (80) feet to the east line of Third Street; thence south along the east line of Third Street a distance of fifty (50) feet to a point the place of beginning, being the same premises conveyed to the above mortgagor by Will of Ruth E. Johnston, duly filed in the Register's Office in Lawrence County Will Book Volume 12, Page 314.

IMPROVEMENTS: Having thereon erected one, two story frame dwelling house containing 8 rooms, bath, gas, water, electric, furnace, cellar cemented, slate roof, single garage, premises in medium repair.

Taken as the property of Alfred C. Johnston at the suit of Walter H. Jackson.

And to be sold by
FRANK N. JOHNSTON,
Sheriff.
Legal——News—Aug. 16-23-30, 1932

LEGAL NOTICES

Sheriff's Sale

By virtue of a writ of Fieri Facias, having been issued out of the Court of Common Pleas of Lawrence County, Pennsylvania, and to me directed, there will be exposed to Public Sale at the Court House, at New Castle, Lawrence County, Pennsylvania, on Tuesday, September 6th, 1932, at 10:00 o'clock A. M. (Eastern Standard Time), the following described property, to-wit:

All the right, title, interest and claim of the defendants, of, in and to all those two certain pieces, parcels and lots of land situate, lying and being in the Eighth Ward, of the City of New Castle, County of Lawrence and State of Pennsylvania, bounded and described separately, as follows, to-wit:

PARCEL NO. 1—On the North by East Long Avenue; on the East by land now or formerly of E. and E. R. Greer; on the South by a ten foot alley and on the West by land formerly of William W. Eichbaum; having a frontage of 30 feet on said East Long Avenue and extending South by the same even width throughout, a distance of 90 feet to said alley on the South. The East line of said lot being the center line of the 3 story brick party well erected on said lot and on the lot of E. and E. R. Greer. The west line of said lot being the center line of the three story brick party wall erected on said lot and on lot now or formerly of William W. Eichbaum.

PARCEL NO. 2—On the North by an alley; on the East by Howard Alley; on the South by land of Sebastino Nuroli; and on the West by land of S. W. Wagner; being 30 feet in front on said Howard alley and extending back of even width a distance of 80 feet to said land of S. W. Wagner on the West.

IMPROVEMENTS: First Parcel—One, three story brick building, containing one store room, ten rooms, 2 baths, gas, water, electric, cellar cemented, composition roof, premises in medium repair.

Second Parcel: One, two story dwelling house containing eight rooms, gas, water, electric, slate roof, also, one cement block building with four stalls, 8 rooms, 2 baths, gas, water, electric, furnace, premises in need of repair.

Taken as the property of Archie A. Cohen at the suit of Mrs. Minnie Miller.

And to be sold by
FRANK N. JOHNSTON,
Sheriff.
Legal——News—Aug. 16-23-30, 1932

Sheriff's Sale

By virtue of a Writ of Fieri Facias, having been issued out of the Court of Common Pleas of Lawrence County, Pennsylvania, and to me directed, there will be exposed to Public Sale, at the Court House, at New Castle, Lawrence County, Pennsylvania, on Tuesday, September 6th, 1932, at 10:00 O'clock A. M. (Eastern Standard Time), the following described property, to wit:

All the right, title, interest and claim of the defendants of, in and to all that messuage and tract of land situate in the Township, of Big Beaver, County of Lawrence, Pennsylvania, bounded as follows, to-wit:

On the North by lands of Thomas P. Crawford; On the East by lands of heirs of William H. Crawford, deceased; On the South by lands now of David Stewart and on the West by lands of heirs of John G. McAnlis, deceased, and by lands of Beck, containing 58 acres, 14 perches, more or less and the same conveyed to the said John Paul Noggle by deed from Samuel W. Crawford, et ux. bearing date July 25th, 1923, and of record in Deed Book Vol. 248, page 352.

Also that certain parcel and tract of land situate in the Township and County aforesaid, bounded as follows, to-wit: Beginning at the Northeast corner thereof at a post: thence South one and one fourth (1¼ deg.) degree East by lands now of Mrs. Mary Adams, 84.2 perches to a post; thence by lands of David Stewart, South 89½ degrees west 44.7 perches to a walnut tree; thence by lands formerly of John G. McAnlis and lands of Beck, now of Warner, 1 degree, west 84.64 perches to a post; thence by lands formerly of Samuel W. Crawford, now John Paul Noggle, north 89.5 degrees East 44.8 perches to the place of beginning, containing 23 acres, 97 perches, being same conveyed to John Paul Noggle by deed entered of record in the Recorder's Office of Lawrence County in Deed Book Vol. 241, page 213.

No Improvements on either tract.

Taken as the property of John Paul Noggle at the suit of Margaret Crawford.

And to be sold by
FRANK N. JOHNSTON,
Sheriff.
Legal——News—Aug. 16-23-30, 1932

Sheriff's Sale

By virtue of a Writ of Fieri Facias, having been issued out of the Court of Common Pleas of Lawrence County, Pennsylvania, and to me directed, there will be exposed to Public Sale at the Court House, at New Castle, Lawrence County, Pennsylvania, on Tuesday, September 6th, 1932 at 10:00 o'clock A. M. (Eastern Standard Time), the following described property, to-wit:

All the right, title, interest and claim of the defendants of, in and to all that certain piece, parcel or lot of land situate in the Sixth Ward, City of New Castle, Lawrence County, Pennsylvania, bounded and described as follows:

Beginning at the northwest corner thereof; thence south 2 deg. and 54 min. west along formerly Apple Street, now Sampson Street; 401.8' to a post; thence south 86 deg. 17 min. east by land formerly of Shenango Glass Company 210.05 feet to the center line of the right of way of Erie and Pittsburgh Railroad; thence north one deg. and 51 min. west along said center line of said right of way 400.8 feet to a post; thence North 85 degrees and 15 minutes west 176.85 feet along land formerly of Barney Carville, now Charles Morse, to the place of beginning, containing one and seven hundred fifty seven (1,757) acres, and being City lot No. 54 in Section 27 of the official Survey of the City of New Castle.

Subject nevertheless to all rights of way and privileges heretofore granted to the Erie and Pittsburgh Railroad Company in so much of said land as is comprised within a strip along the East side thereof, and being 400.8 feet in length from north and to south and 24.75 feet in width, and containing .207 of an acres.

IMPROVEMENTS: Having thereon erected one six story brick dwelling house with composition roof, office building, ware-houses, planing mill and sheds on the premises, premises in medium repair.

Taken as the property of Andrew Dietterle at the suit of E. O. Haun, Trustee.

And to be sold by
FRANK N. JOHNSTON,
Sheriff.
Legal——News—Aug. 16-23-30, 1932

Sheriff's Sale

By virtue of a writ of Levari Facias, having been issued out of the Court of Common Pleas of Lawrence County, Pennsylvania, and to me directed, there will be exposed to Public Sale at the Court House, at New Castle, Lawrence County, Pennsylvania, on Tuesday, September 6th, 1932, at 10:00 o'clock A. M. (Eastern Standard Time), the following described property, to-wit:

All the right, title, interest and claim of the defendants, of, in and to all that certain lot of land situate in the Second Ward, City of New Castle, Lawrence County, Pennsylvania, bounded and described as follows:

Bounded on the South by Boyles Avenue; on the West by lot No. 79 in the same Plan of lots; on the North by parts of lots Nos. 106 and 107 in the same Plan of lots, and on the East by lot No. 81 in the same Plan of lots, having a frontage of forty (40) feet on said Boyles Avenue and extending back of even width a distance of one hundred thirty (130) feet, and being lot No. 80 in the plan of lots of the Boyles Field Land Company as recorded in Plot Book 5, page 40.

IMPROVEMENTS: Having thereon erected a two story brick dwelling house containing six rooms, bath, finished attic, gas, water, electric, furnace cellar cemented, slate roof, premises in medium repair.

Taken as the property of Clara M. Carpenter, Mortgagor and real owner, at the suit of State Capital Savings & Loan Association.

And to be sold by
FRANK N. JOHNSTON,
Sheriff.
Legal——News—Aug. 16-23-30, 1932

LEGAL NOTICES

Sheriff's Sale

By virtue of a Writ of Fieri Facias, having been issued out of the Court of Common Pleas of Lawrence County, Pennsylvania, and to me directed, there will be exposed to Public Sale at the Court House, at New Castle, Lawrence County, Pennsylvania, on Tuesday, September 6th, 1932, at 10:00 o'clock A. M. (Eastern Standard Time), the following described property, to-wit:

All the right, title, interest and claim of the defendants, of, in and to all that certain piece or parcel of land situate, lying and being in North Beaver Township, Lawrence County, Pennsylvania, bounded and described as follows:

Beginning at a stake or iron pin at the northeast corner thereof in the center point of the intersection of a public road leading from the New Castle and Mt. Jackson Road to the Moravia and New Galilee Road, and a public road leading from the said public road to the Mt. Jackson and Moravia public road; thence by the center line of the public road leading from the New Castle and Mt. Jackson Road to the Moravia and New Galilee Road, South 0 deg. 40' West, 79 rods, more or less, to a point, being the center line of a run dividing the lands herein described and lands now or formerly of Panzy Ann Houk; thence along the center line of said run on the north line of lands of Panzy Ann Houk, in a westerly direction, 102 rods, more or less, to the east line of lands now or formerly of John Carson; thence by the east line of lands now or formerly of said John Carson and the center line of a lane dividing the tract herein described and lands of Frank Leslie, north 1 deg. 30' East, 79 rods, more or less, to a stone in the center line of the public road dividing the land herein conveyed from lands of Wallace Hopper and David Kyle; thence by the center line of last mentioned public road, South 89 deg. East, 101.72 rods to a stake or iron pin, the place of beginning; containing 51 acres, more or less, and being the same premises devised to the above named Violet Houk, nee Violet Tindall, by the last will and testament of James H. Tindall, deceased, which will is duly probated and recorded in the Office of the Register of Wills of Lawrence County, Pennsylvania, in Will Book Vol. 15 page 421.

IMPROVEMENTS: Having thereon erected one, two story dwelling house containing eight rooms, slate roof, other necessary out-buildings, premises in medium repair.

Taken as the property of Violet Houk and Reathman Houk at the suit of M. J. Donnelly.

And to be sold by
FRANK N. JOHNSTON,
Sheriff.
Legal——News—Aug. 16-23-30, 1932

Sheriff's Sale

By virtue of a Writ of Fieri Facias, having been issued out of the Court of Common Pleas of Lawrence County, Pennsylvania, and to me directed, there will be exposed to Public Sale at the Court House, at New Castle, Lawrence County, Pennsylvania, on Tuesday, September 6th, 1932, at 10:00 o'clock A. M. Eastern Standard Time, the following described property, to-wit:

All the right, title, interest and claim of the defendants, of, in and to all that certain tract of land situate in the Sixth Ward of the City of New Castle, Lawrence County, Pennsylvania, bounded and described as follows:

Bounded on the South by West North Street; on the West by land of Margaret Douds; on the North by land of New Castle & Lowell Realty Company; and on the East by land of the heirs of Ellen Sullivan and land now or formerly owned by R. B. Crocker and George Crocker; the lot hereby conveyed being fifty (50) feet wide in front on said West North Street and extending back of the same width a distance of one hundred twenty five (125) feet to lands of New Castle and Lowell Realty Company; being the same premises conveyed to the said Phillip Murray by Elizabeth Steen, et al, by deed dated May 29, 1906, and recorded in the Recorder's Office of Lawrence County in Deed Book Vol. 139, page 535; and being known as lot No. 382 on Section 34 of the Official Survey of the City of New Castle.

IMPROVEMENTS: Having thereon erected one, two story frame dwelling house containing five rooms, water, electric, cellar partly cemented, composition roof, also one two story frame dwelling house containing four rooms, gas, water, electric, furnace, slate roof, premises in need of repair.

Taken as the property of Phillip Murray at the suit of Dollar Savings Association of Lawrence County, a corporation.

And to be sold by
FRANK N. JOHNSTON,
Sheriff.
Legal——News—Aug. 16-23-30, 1932

Sheriff's Sale

By virtue of a writ of Levari Facias, having been issued out of the Court of Common Pleas of Lawrence County, Pennsylvania, and to me directed, there will be exposed to Public Sale at the Court House, at New Castle, Lawrence County, Pennsylvania, on Tuesday, September 6th, 1932, at 10:00 o'clock A. M. (Eastern Standard Time), the following described property, to-wit:

All the right, title, interest and claim of the defendants, of, in and to all that certain lot or parcel of land situate in the Second Ward, of the Borough of Ellwood City, Lawrence County, Pennsylvania, and known and designated as Lots No. 1267 on The Pittsburgh Company's Plan of First Addition to Ellwood City, as recorded in Lawrence County Plot Book Vol. 1, page 38, and more minutely described as follows:

Beginning at the intersection of the south line of Wayne Avenue, with the dividing line of Lots No. 1266 and No. 1267; thence south along said dividing line one hundred twenty (120) feet to an alley; thence east along the north line of said alley a distance of thirty feet (30) feet to the dividing line between Lots No. 1267 and No. 1268; thence North along the last mentioned dividing line one hundred twenty (120) feet to Wayne Avenue; thence west along the south line of said Avenue a distance of thirty (30) feet to the place of beginning, being the same premises conveyed to the mortgagors herein by deed of Elva May Wilson and others, dated April 1st, 1919, and recorded in Lawrence County deed book volume 205, page 465.

IMPROVEMENTS: Having thereon erected one, two story frame dwelling house containing six rooms, hall, bath, finished attic, gas, water, electric, furnace, cellar cemented, double garage, cement block, slate roof, premises in good repair.

Taken as the property of Frances Luman, deceased, and Morris Luman, Mortgagors, Norman P. Mortensen, Administrator of the estate of Frances Luman, deceased., at the suit of First National Bank of Ellwood City, Pennsylvania.

And to be sold by
FRANK N. JOHNSTON,
Sheriff.
Legal——News—Aug. 16-23-30, 1932

Sheriff's Sale

By virtue of a writ of Fieri Facias, having been issued out of the Court of Common Pleas of Lawrence County, Pennsylvania, and to me directed, there will be exposed to Public Sale at the Court House, at New Castle, Lawrence County, Pennsylvania, on Tuesday, September 6th, 1932, at 10:00 o'clock A. M. (Eastern Standard Time), the following described property, to-wit:

All the right, title, interest and claim of the defendants, of, in and to all that certain piece, parcel or lot of land situate, lying and being in the Township of Scott, County of Lawrence and State of Pennsylvania, bounded and described as follows:

On the North by land of Joseph McFarland and Clarke Copper, on the East by land of Hunter Heirs; on the South by land of Cameron; and on the West by lands of John McFarland, Matthew Hunter heirs and U. S. Dean and containing eighty (80) acres more or less.

IMPROVEMENTS: Having thereon erected one, two story frame dwelling house containing six rooms, slate roof, all other necessary out-buildings, premises in medium repair.

Taken as the property of Charles Frank and Rosie Frank at the suit of William A. Dicks and Etta Dicks.

And to be sold by
FRANK N. JOHNSTON,
Sheriff.
Legal——News—Aug. 16-23-30, 1932

STOCKS

Market Shows Hesitant Tone

Group Movements Dominate Trading—Rubber Stocks Spurt

TRADING SLOWER THAN YESTERDAY

(International News Service)

NEW YORK, Aug. 30.—The stock market showed a hesitant tone today, induced by reactionary tendencies in commodities and irregularity in bonds.

Group movements continued to stocks like U. S. Steel, American Telephone and General Electric showed pressure. Coppers were strong, aided by the rise in domestic prices and further sharp gains in the metal market.

Rubber stocks spurted under the leadership of Goodyear, reflecting the recent rise in Crude Rubber prices. National Cash Register was a strong specialty. The backward rails were taken in hand in the second hour and pushed forward under the leadership of N. Y. Central.

Motor stocks came in for increasing attention as Chrysler surged forward in heavy trading. General Motors was active and higher and the auto accessory shares did better.

Stocks met increasing resistance on the rise and volume showed a tendency to taper off on the upside.

Cotton featured the commodities, slumping $3 a bale before meeting support. Wheat and other staples were irregular on profit-taking intrend.

Trading in stocks was at a slower pace than yesterday with volume running at less than 3,000,000 shares for the full session.

STOCK PRICES AT 12:30 P. M.

Furnished by Kay, Richards & Co., 234 Safe Deposit & Trust Building

Atch T. & S. F.	54½
A. M. Byers Co.	17⅛
Amer Roll Mills	15
Amer Steel Fdry	14⅝
Atlantic Refg	18⅞
Auburn	67
Amer Rad & Stan S.	9⅛
Allis Chalmers	13
Allied Chem & Die	83¾
Amer Tel & Tel	116
Amer Smelt & Rfg	23
Amer Foreign Pr.	14
Anaconda Copper	13⅝
Amer Can Co.	57⅝
Amer Water W. & E. Co.	29¾
Amer Tob Co. "B"	81
Amer Super Power	8⅞
B. & O.	15⅞
Bethlehem Stl.	21¾
Baldwin Loco	11¼
Bendix Aviation	12
Borg Warner	10⅞
Case Co.	59⅞
Chesapeake & Ohio	26⅞
Chrysler	17⅞
Calumet & Hecla	5⅞
Columbia Gas & Elec	18¾
Consolidated Gas	62⅝
Cont Can Co.	34
Curtiss-Wright	2⅛
Canada Dry G Ale	12½
Congoleum-Nairn	10⅝
Comm. & Southern	5
Commercial Solvents	10
Corn Prod Ref Co.	47¾
Cities Service	5⅜
Cord Corp	4⅛
Dupont de Nemours	40¾
Drug Inc	46½
Elec Auto Lite	21⅛
Eastman Kodak	58
Elec Bond & Share	43
Foster Wheeler	13¾
Fox Film	5½
Great Northern	18⅞
General Motors	16⅜
General Electric	21⅝
Goodrich Rubber	11¼
Goodyear Rubber	25⅜
Gen Amer Tank Co.	19
Gulf Oil	41¾
Granby Copper	9½
Gillette Saf Raz	20
General Foods	30⅞
Hupp	4⅛
Hudson Motors	8¼
Inter Harvester	31
Inter Nickel Co.	10⅞
Inspiration Copper	5¼
Inter Tel & Tel	12⅝
Johns-Manville	26½
Kennicott Copper	16¾
Kelvinator	5⅞
Liquid Carbonic	16¼
Lambert Co.	43⅞
Lorillard	16⅛
Lone Star Gas	9
Missouri Pac	8
McKeesport Tin Plt	50⅞
Mexican Sea Oil	15⅛
Mack Trucks Inc	23⅛
Miami Copper	5¾
Magma Copper	10½
Montgomery Ward	13
New York Central	27¾
Northern Pacific	20¾
Nash Motors	17
Nevada Copper	8⅜
Natl Dairy Prod	24
Natl Cash Reg	15½
North Amer Aviation	4⅛
Natl Biscuit	43¼
Niagara Hudson Pwr.	19
Ohio Oil	10¼
Penna R. R.	18⅜
Philips Petrol	7⅜
Packard Motors	4¼
Pub Serv of N. J.	52
Paramount Publix	7⅜
Pennroad	3¼
Republic Stl Corp	10
Radio Corp	10
Radio-Keith Orph	6
Reynolds Tobacco	36⅞
Std Oil of N. J.	35
Std Oil of N. Y.	11¼
Sinclair Oil	8¼
Std Oil of Cal	28¾
Studebaker	8¾
Stewart Warner	7
Std Gas & Elect	24½
Sears Roebuck	24½
Std Brands	16¾
Simmons Co.	11⅞
Std Oil of Ind	24
Transamerica Corp	6½
Texas Corp	16¼
Texas Gulf Sulphur	23½
Timkin Roll Brg	18⅝
U. S. Steel	48⅜
U. S. Steel (Pfd)	88½
U. S. Pipe & Fdry	15½
U. S. Rubber	9¼
United Car & Car	27¼
United Aircraft	19¼
United Corp	12½
United Gas Imp	21⅛
U. S. Realty & Imp	9½
Vanadium Corp	18⅞
Worthing Pump	20⅛
Wesinghouse Elec	40½
Warner Bros	3¾
Woolworth Co.	39⅝
Yellow T. & Cab	4¼

PRODUCE MARKET

(International News Service)

PITTSBURGH, Aug. 30. — Produce:

Poultry—Market steady; demand fair; supply moderate; colored springers 13-14; Leghorn hens 12-14; colored broilers 14-15; Leghorn broilers 14-15; roosters 10-11; ducks 10-12; geese 8-10.

Butter—Market steady; demand moderate; supply moderate; 92 score 21 1-4; 89 score 19 1-4; 88 score 17 3-4; standard 21.

Eggs—Market steady tone; demand good; supply moderate; first nearby current receipts 15½-16; fresh extra firsts 18-18½; hennery whites extras 19-20; So. O. W. Va. Ky. current receipts 15.

Vegetables — Tomatoes — Market steady; demand slow; supply light; nearly 8 qt. chip baskets 20-25.

Cabbage—Market about steady; demand slow; supply moderate; New York bulk per barrel fair 35-100; poorer low 65; bu. basket 40-50; 90 lb. sack 65-75; carlots bulk per ton 1.00.

LIVESTOCK MARKET

(International News Service)

PITTSBURGH, Aug. 30.—Livestock:

Cattle receipts 900, market light, steady; steers, good to choice heavy 700-750; steers, med to good heavy 550-700; steers, good to choice handy 700-750 and up; steers, fair to med light 525-675; steers, common to fair 375-525; heifers, good to choice blank; comomn to med 325-550 or more; cows, good to choice 335-400 and up; common to med 225-325; bulls 225-375 and up; milch cows 25-65.

Hogs receipts 1000 hold over; 1000; market slow, 50c lower; prime heavies 400-450, heavy mixed 450-470, mediums 470-485, heavy yorkers 460-475, light yorkers 425-450, pigs 400-425, roughs 275-325.

Sheep and lambs receipts 2000; market steady; prime wethers 225-275; choice lambs 575-625. Calves receipts 150; market steady to strong; good to choice veals 650-750.

Hay And Grain

PITTSBURGH, Aug. 30.—Hay and grain:—

Corn—No. 2 yellow, shelled, 41½-42c; No. 2 yellow, 40½-41c.

Oats—No. 2 white, 24½-25c; No. 3 white, 23½-24c.

Wheat—No. 2 red winter, 65-65½c.

Hay—No. 1 timothy, $13.00-13.50; standard timothy, $12.00-12.50; No. 2 timothy, $11.00-11.50; No. 3 timothy, $9.00-10.00; No. 1 light clover, mixed, $12.00-12.50; No. 1 clover mixed hay, $13.00-13.50; No. 1 heavy clover, mixed hay, $13.00-13.50; No. 2 clover, mixed hay, $11.00-12.00; No. 1 clover hay, $13.00-13.50; No. 2 clover hay, $10.00-12.00; No. 1 alfalfa, $17.50-18.00; No. 2 alfalfa, $13.00-16.00; No. 1 first alfalfa, $13.50-15.00; No. 2 first alfalfa, $11.00-13.00; No. 3 prairie, $12.50-13.00; oat straw, $8.00-8.50; wheat straw, $8.00-8.50.

Marriage Licenses

Wm. E. Lambright Youngstown, O.
Pauline Ruth Guy .... East Palestine, O.

Just Among Us Girls

Rudy Vallee Is Downcast Today

Rift In Married Life Is Revealed For "Vagabond Lover"

(International News Service)

BUZZARD BAY, Mass., Aug. 30.—America's "vagabond lover" wore a "trouper's smile" today but off guard Rudy Vallee was downcast, a rift in his married life with his "ideal" having been revealed in New York. The radio crooning idol said he still loves his bride, the former Fay Webb, of the motion pictures, but will not stand in her way if she seeks a Reno divorce.

"Any action that is started will come from Fay," said the curley-haired Rudy. "I saw my wife last Thursday. We had a long talk. What is on her mind I cannot disclose. That information must come from her.

ECLIPSE TOTAL AT 3:27 P. M. E. S. T.

(International News Service)

FRYEBURG, Me., Aug. 30. —The eclipse tomorrow will be total over a belt 100 miles wide, the total eclipse will first be visible at Derby, Vt., at 3:27 E. S. T. The line of totality runs down from the Canadian border through Derby, across the White Mountains into New Hampshire, through this town and Middleford, Me. and into Massachusetts Bay.

Building Permits

John Walczak, 101½ West Terrace avenue, garage.

C. L. Bentley, 421 Court street, garage.

Carmino Vitullo, 407 North Cascade street, garage.

Mrs. H. S. Sager, 923-25 Warren avenue, fence.

C. S. Barnett, 40 North Jefferson street, remodel dwelling.

A. M. Dietterle, 425 Grant street, wareroom.

Copies Of Revised Election Laws Of State Are Received

County Commissioners Clerk W. A. Eakin, has received advance copies of the revised voters guide for 1932. All new laws as well as changes made therein and passed by the 1931 session of the legislature, are included in the present edition.

Part one contains the law of general and municipal elections and the second sub-division gives the preliminary duties of the boards and steps of the voter.

Part two contains the law on primaries and classification sub-headings.

Parts three and four contains the election and county officers specific duties, the various registration laws, and information for candidates regarding election expenses.

DRUNK IS CAUSE OF SOME FURORE

Receiving a call this morning to the First National Bank of Lawrence County at Mercer and East Washington streets, in which the type of service desired was not specified, the police authorities made the run prepared for any emergency, using two cars, including the new police car and taking with them the new machine gun and several riot guns.

On their arrival there it was found that all that was wanted was transportation for a drunk, who was causing trouble in the vicinity.

NERRO RAISES MAMMOTH TOMATO

Tony Nerro of 118 South Beaver street, exhibited a giant tomato at The News office this morning, which tipped the scales at three and a half pounds. It was of the beefsteak variety and had three large lobes.

Mr. Nerro raised the tomato on ground which had been donated to him by John Rentz of the Harbor road.

PETITION TO ADOPT CHILD TO BE HEARD

Application of Alvin E. and Mabel Herberg, of 407 Neshannock avenue, to adopt Helen Vukadanovich, aged 6 years, will be heard at court on Friday morning. The petition states that applicants were given the child by its mother on September 21, 1926, with an agreement that it could be adopted. The whereabouts of the mother at present is not known. Neither is that of the father, Paul Vukadanovich, whom, it is claimed, has separated from his wife.

TRAFFIC SIGNS ARE MADE HERE

Practically all of the traffic signs placed in the city have been made here. Ed. Devore, according to city officials, paints the signs. Some of them are quite large. Recently a new number of signs were erected in various parts of the city.

One Injured In Street Accident

Police Hear Of Quite A Number Of Auto Accidents On City Streets

Jack W. Gillette of Pittsburgh, reported to police Monday that he was coming east on the State street hill, when his machine skidded and it finally crashed into a telephone pole, damaging both the machine and the pole. Budd McNally of Portage, Pa., who was riding in the car, sustained an injury of the forehead.

Charles Phipps of 407 South Walnut street, reported Monday that he was enroute west on East Washington street bridge, when a boy named John Edwards and between 10 and 12 years of age, went across the street in front of his car and was hit and knocked to the ground. The boy was taken to a physician, where it was found that he had suffered no serious injury.

Frank L. Plush of 354 Neshannock avenue, was enroute west on Butler avenue at Ray street, as W. V. Sayers, R. D. No. 7 going north on Ray street, failed to make the required stop before crossing Butler avenue and crashed into the Plush machine Both cars were damaged.

Troop To Hold Corn Roast Friday

Pictures Taken At Mt. Gretna Will Be Shown For First Time By L. B. Round

Enlisted men belonging to Troop F, 103rd Cavalry will be guests of the officers of the troop at a corn roast to be held on Friday evening at Cascade Park.

At this time moving pictures which were taken during the encampment at Mt. Gretna this summer will be exhibited by L. B. Round, a member of the Civilian sponsoring committee.

Many feet of film were takn at camp, and the boys will have an opportunity of seeing how they looked to other people during their maneuvers and play periods at camp.

DAIRYMEN ASK RAISE IN PRICES

WASHINGTON, Pa., Aug. 30.—Dairymen of Washington county and adjacent districts took concerted action to secure better price for milk and other dairy products.

Milkmen are receiving an average of 11 cents a gallon, wholesale, from the Dairymen's Co-operative Sales Association of Pittsburgh, through which practically the entire district production is handled. Producers must stand the expense of trucking. The price received by Washington county producers varies from five to 15 cents a gallon, which is about what the retailer gets a quart in Pittsburgh.

"Surplus" milk brings approximately five cents a gallon here.

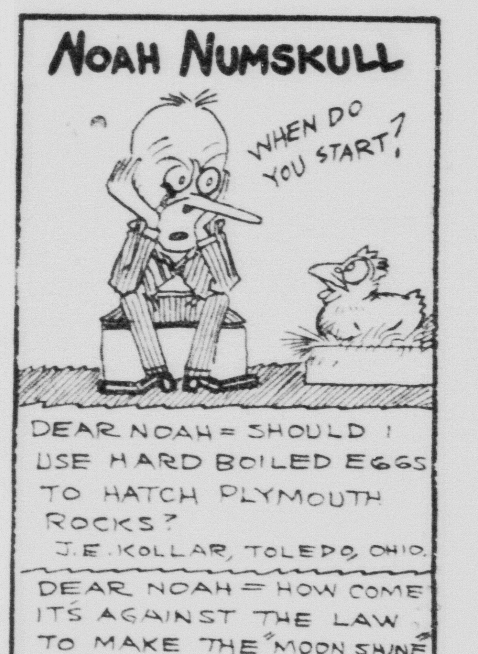

WHAT A BREAK

When curious neighbors, ignorant of the art of fly fishing, discover you practicing casting in your backyard.

SEVENTH WARD NEWS

Turner Entering Pigeons In Race

Birds From Local Loft Will Compete In Fly From Orville, Ohio

Racing pigeons from the Turner loft, corner of North Cedar and East Clayton streets, will be entered in the race from Orville, O., Friday night of this week.

The birds, along with crack flyers from the Bob Wallace, Campbell and Cooper lofts, New Castle, will be shipped to Orville Friday evening. They will be crated on Jefferson street.

Mike Diffley Now In Japan

Mike Diffley, of North Ashland avenue, who left here some time ago to accompany the other members of the University of Michigan's baseball team to Japan for a series of games, has arrived in Honolulu, according to word received by friends.

On a card mailed from Hawaii young Diffley mentioned that "they have never heard of mushball here." Diffley is captain-elect of the team.

Women Planning Eclipse Party

A hamburg fry and "eclipse party" will be given by the Penno-Bo Auxiliary Wednesday afternoon at Lakewood Beach. The members will gather in the grove at 4 o'clock daylight savings time, bringinug tableservice, butter and rolls. They are also reminded to bring with them used film or smoked glass to use when looking at the eclipse of the sun.

OPPORTUNITY CIRCLE

The Opportunity Circle of the Mahoningtown Presbyterian church will meet at the home of Mrs. Ralph Wettich, 520 West Clayton street, Friday afternoon, at 2 o'clock eastern standard time, with Mrs. Lewis Wettich associate hostess.

"DO-NUT TOMATO."

An odd shaped tomatoe raised on the John McMillin farm by Richard Gwilym is attracting atention on display here. The tomato, weighing one pound and 7 ounces, is shaped like a doughnut.

SEVENTH WARD PERSONALS

Cleone Hill, of the Bert Grassell home, made a recent visit in Ohio.

Mrs. J. B. Welsh of Erie, is spending a few days with relatives in seventh ward.

Mrs. A. B. Root, of West Clayton street, attended the fair last week at Kinsman, Ohio.

Ellis Howard, of East Madison avenue, made a recent visit to Charlestown, W. Va.

Roy Humphrey, of Ellwood City, spent Sunday with Mr. and Mrs. Paul Humphrey, West Clayton St.

Mrs. Kenneth Walter, of West Clayton street, has returned home after a visit with her parents at St. Louis, Miss.

Mr. and Mrs. L. M. Garth and family, of Pittsburgh, are expected here today for a visit with seventh ward friends.

Mrs. Gertrude Thompson, of Boardman, O., spent Sunday with Mr. and Mrs. William Beam, West Madison avenue.

Arthur Seamons and Francis Harding, of the Mt. Jackson road, spent the last several weeks in Washington, D. C.

Mr. and Mrs. Lewis Wettich, of West Clayton street, are returning to this city from their summer camp at Kennedy's Mills.

Mr. and Mrs. M. L. Raney, of this city, who are making a stay in Canada, are having an enjoyable time, according to word received by friends here.

Frances, daughter of Mr. and Mrs. A. M. Frost, of Seventh street, will leave soon to enter the nurses' training school at the Allegheny General hospital.

Mr. and Mrs. G. H. Scheidemantle and Mr. and Mrs. Edwin Walker, of West Madison avenue, atended a reunion at Edinboro Saturday and visited Erie, returning Sunday.

Mr. and Mrs. G. O. Scheidemantle and daughter, Ilene, and Mr. and Mrs. A. R. Mornes, of this city, spent Sunday with Rev. and Mrs. Harry Scheidemantle, Centerville, Ohio.

Mrs. Dave Bender, of Madison avenue, has returned home from Chicago, Ill., accompanied by her mother, who will make her home with her daughter for the present.

Mr. and Mrs. W. F. McClurg and sons Robert and Glen, of Fourth street, and Mr. and Mrs. R. W. Hamilton, of Madison avenue, who have been making a stay at Lake George, Indiana, are expecting to return today. They left here last Thursday night.

Mr. and Mrs. E. M. Druschel and daughter, Miss Dorothy, and Mr. and Mrs. W. C. Powers, of the Mt. Jackson road, spent Sunday in Erie, Pa., attending a union meeting of the Brotherhood of Locomotive Firemen and Enginemen. Mr. Powers remained in Erie on business for several days.

LOCAL MOTORIST LOSES LICENSE

(International News Service)

HARRISBURG, Aug. 29.—During the week ending August 25, the Bureau of Highway Patrol and Safety withdrew the cards of 177 drivers. Of this number 28 were revoked and 49 suspended. Withdrawals were 48 less than the preceding week. Operating privileges were restored to 70 drivers. Revocations this year to date total 1845 and suspensions total 2261.

Among those whose licenses were revoked were:

Oscar Gardener of 413 Carl street, New Castle.

POSTPONE TRIAL OF MINE SLAYER

GROVE CITY, Pa., Aug. 30.—The trial of Ralph Ziccardi, 50 local coal miner held at Franklin on a charge of murder of Arthur Coast and W. J. Hoffman, August 12, has been postponed until the November term of court in that county is the statement of Attorney Ben Marks of Farrell who is defending him. Ziccardi claims he was being run off his property by his landlord and a gang assembled for this purpose and shot in defense.

Stop Itching Torture

Clean, soothing, invisible ZEMO brings prompt relief to itching skin. Eczema, Pimples, Ringworm, Rashes Dandruff and similar annoying, itching skin or scalp irritations are relieved and usually healed by this antiseptic, soothing lotion. All druggists. 35c, 60c, $1.00.

He's a Big Shot!

F D Kelsey, 77-year-old sharpshooter of East Aurora, Ill., is for the third consecutive year national veterans' champion, winning his title in the Grand American trapshooting tournament at Vandalia, Ill. He broke 190 targets out of a possible 200.

Former Resident Comes From West In Derby Plane

Mrs. Weller Reed Of Los Angeles, Cal., Is Now Visiting Her Grandparents

Mrs. Weller Reed of Los Angeles, Cal., who will be remembered as Miss Gladys Rhodes of this city, arrived here Monday for a visit with her grandparents, Mr. and Mrs. S. J. Rhodes of Highland avenue.

Mrs. Reed's husband is an executive of the Richfield Oil Company and she came from Los Angeles to Cleveland, O., air races in a plane of the company of which Dudley Steel was the pilot. They came with the group of famous pilots in the Western Wing Air Derby, Dudley Steel, pilot of the ship in which she came, being the chief judge of the derby.

Mrs. Reed made the trip in an open cockpit and wore a parachute all the time she was in the air, for use in case of possible accident. The trip was made through the southwestern states and then up through the middle west to Cleveland.

At Bartlesville, Okla., Mrs. Reed was the guest of Frank Phillips of the Phillips Oil Company at a buffalo barbecue event staged at the time of their arrival there.

Mrs. Reed remained at Cleveland for the two opening days of the air races and then came here yesterday to visit her grandparents. After a visit here, she will go to Pittsburgh to visit friends and later next week will pick up the Richfield Oil Company ship piloted by Dudley Steel at Dayton, O., and start on her return journey to California.

The return will be made by way of Chicago, Omaha, then down through the middle west to the southern air route through Arizona and New Mexico into California and to the home port of Los Angeles, Cal.

ROAMING

With Richards

Some News, Some Views, But Mostly Just Observations Of Interesting Things Around New Castle.

It seems that after reading our high scientific treatment of the eclipse tomorrow several of the readers went right out and bought themselves smoked glasses. One of them went so far as to buy a gun, but then, he always was one for good clean fun.

Behaviorism of animals is something to be watched Wednesday when the sun is taking its eclipse. Seems as though dogs and cats can't take their eclipses or leave them alone, and one patient reader of this section of the paper suggests that you watch your dogs and cats while the eclipse is on.

Back in the days before radio crooners, appendicitis, six-week divorces and other popular ailments, a total eclipse had the folks running around in circles, muttering in their beards. It meant something or other, but they weren't sure what. Nowadays we know it means something, too, but somehow we've mislaid that reason.

One of the gardens of the East Side this year is that of Mrs. William Derr on the Butler road. The garden was planned so that there would be blooms in it all summer long, and starting with the early jonquils it has been a sight for months.

Jack Connery is putting a lot of the boys on the line this week. Jack is working up a picnic for the mayor's relief committee, and thus far it looks as though there might be a prize for everyone present. Anything from a shave to a calla ham is on the list, and has he seen you yet?

One of the old-timers got to reminiscing about Cascade Park the other evening, and perhaps you can remember some of the things he brought up. The day when the trolleys ran out through the South Side and the fare was 15 cents, a nickel out, a nickel to get in the park and a nickel back home.

When the theater was located where the Fun House is and the current vaudevillians sold their wares across the footlights every afternoon and evening. The zoo, which was located where the bathing pool is, and those bears whose hides looked like a moth-eaten prayer rug.

Maybe you remember who built the fence around the park back in the early days of the present century. The gentleman's name was Montgomery and he is still living here. Those old open street cars which were an invitation to the kids to hook a ride.

Or the old baseball park where Rube Bowers and Herb Jackson and Kid Hagen showed us what the national pastime was. And, by the way, do you remember that Burt Shotten played in that old park, the same Burt Shotten who is now managing the Phils.

Every time these old-timers get to reminiscing they start a lot of memories chasing each other around the block.

This department has been asked so many times how to get to the Pymatuning dam that the instructions are given herewith. If you want to get to the dam site, go to Jamestown and then on towards Turnersville on highway 322. If you want to get to the Westford camp, go to Hartstown and turn squarely left. The way to the Espyville camp is through Hartstown about 300 yards, turn left for two miles and then turn right and on through the town of Espyville.

P. H. C. Will Meet Wednesday Night

New Castle Circle No. 5, Protected Home Circle will hold their regular session on Wednesday evening at 7:30 sharp. At 7 o'clock an important meeting of deputies, counsellors and assistant counsellors of the Junior Circles of Mercer and Lawrence counties will be held in Hotel Castleton.

At the regular meeting plans will be completed for the annual corn roast to be held on Thursday evening, Sept. 1st, at Castle Beach at 8 o'clock.

LILLIE B. JONES, Secretary.

Temporary Bridge On Lakewood Road

Until the iron frame-work bridge which crashed to the ground a few days ago can be repaired, traffic on the East Brook to Lakewood road has been provided with a small detour over an improvised bridge. The temporary bridge is located a few yards to the south of the structure which was wrecked when hit by an automobile.

SCHOOLS TO OPEN TWO WEEKS LATER IN ECONOMY PLAN

YOUNGSTOWN, O., Aug. 30.—The entire plant of the Youngstown public school system closed today for a two-week shutdown by which Superintendent George E. Roudebush hopes to save $10,000.

Preparations are going ahead to open the schools September 19, two weeks after the usual time. No new teachers are being hired, and the teacher-pupil ratio will be increased to absorb the work of teachers who are retiring.

The teachers who come back to work still will have three weeks' pay coming from last year, and the custodians, who have worked all summer except during the present shutdown, have not been paid since May.

B. P. W. Board Meets In Club Cottage Monday

Business Women's Club Activities Will Get Underway September 12

With last year's board members as hostesses, the new executive board of the New Castle Business and Professional Women's club was entertained at a dinner party Monday evening in the club's attractive cottage at Lakewood.

Small tables seating four guests at each were arranged on the cottage porch and a delicious dinner was served at 6 o'clock. This was followed by a short business meeting brought to order by the president, Mrs. Sara S. McCune. The president announced the following members who are chairmen of the committees for the ensuing year:

Legislative, Mary Scherger; education, Nannie Mitcheltree; research, Mae Eakin; fellowship, Nancy Bechtol; public relations, Mrs. Capitola Biles; music, Bernice Swank; emblem, Mrs. Mary Guy; social and recreation, Jesse Jenkins; house, Rose Butz; program, Olivia Griffith; transportation, Ethel Hunt; health, Liberty Gonano; inter-relations, Rose Barber; camp, Helen Hinkson; finance, Mary Wilson; social service, Helen Wilson; membership, Geraldine Fry; camp trustees, Dr. Mildred Rogers; publicity and magazine, Janet Kissinger and Edythe Dunlap.

Reports were given by the secretary and treasurer, Emily Rice and Helen D. White.

The first meeting of the club will take place on Monday evening, September 12, probably at the Lakewood cottage. The second meeting will take place at Overlook Sanitarium, New Wilmington, Monday, September 19 and will be a joint affair with the Sharon and Ellwood clubs. A picnic will be enjoyed in the grove.

Former Resident Is Buried Monday

Frank G. Woodworth, Carnegie Pensioner, Dies At Home Of Son In Gary, Ind.

Word has been received here of the death and burial of Frank G. Woodworth, former Carnegie Steel Co., employe, who passed away at the home of his son, Herman Woodworth, in Gary, Ind., and was buried Monday, from the residence of his brother-in-law, F. M. Phillips of Geneva, O. Death was due to a stroke.

Mr. Woodworth had been carpenter foreman at the New Castle plant of the Carnegie Steel Company, retiring on a pension in 1928. Since then he has spent most of his time in traveling.

He was a member of Mahoning Lodge No. 243, F. and A. M., the Council, Chapter, and other Masonic bodies; Orangemen, and Odd Fellows.

Leslie Attends Vets Convention

Will Visit With Relatives On The Coast Before Returning Home

Clarence A. Leslie of Chestnut street has left for Sacramento, Calif., where he will attend the thirty-third national encampment of the veterans of Foreign Wars, which opened Monday and will last through the week.

After the close of the convention, he expects to visit with his aunt and uncle, Mr. and Mrs. John Bruce of Los Angeles, who were former residents of New Castle, but left here a number of years ago to reside in the west.

Medical Society Meets September 1

Members of the Lawrence County Medical Society will resume their meetings on September 1, in the Y. M. C. A. at 8:30 p. m., when Dr. Claude Norris will discuss the "Management of Ordinary Skin Diseases."

In the announcement sent out by the secretary Dr. W. A. Womer, he urges a large attendance at the first meeting that the winter's activities may get off to a good start.

The wives of the physicians have organized a Woman's Auxiliary with Mrs. W. A. Womer as president, Mrs. J. D. Crawford as secretary and Mrs. H. E. Helling as treasurer.

Professor Piccard predicts stratospheric passenger traffic from New York to Paris in six hours. As it is always below zero up there, no icebox will need be taken along.—The Minneapolis Journal.

In Chicago it has been found that some of the beggars are making more money than the bankers which suggests a lot of persons may have been going the wrong places for loans.—The Oakland Tribune.

But perhaps it is rather early in the campaign for either great American political party to blame the other for the slavery and smallpox in Liberia.—The San Antonio Evening News.

Attorney General Mitchell says the government will continue to enforce the prohibition law strictly. That's just what this country needs these days—good, clean comedy.—The Dayton Daily News.

College Days Ahead

Silks Like Wools!

Wools Like Silks!

$10

Silks and woolens have dulled their surfaces and adopted crepey weaves until they look like twins.

Soft, limpid lines set off by a high girdle and new puffed sleeves, with the broad shoulders and convertible neck lines.

Second Floor

New Castle Dry Goods Co.

1932 SEPTEMBER 1932

Sun	Mon	Tue	Wed	Thu	Fri	Sat
				1	2	3
4	5					

Labor Day Sale

GOOD-YEAR RELIANCE TIRES

Guaranteed for Life

Don't Risk Your Neck

or spoil the pleasure of your motor trip on thin dangerous tires when you can put on new Goodyears—World's FIRST-CHOICE tires—at these low prices.

30x3½ $2.65 — 29x4.40 $2.98

30x4.50 $3.25 — 28x4.75 $3.89

Reliance Tubes for Fords and Chevrolets 57c

Spark Plugs 53c

Tube Repair Kits 10c

75c Can Radiator Repair Leak 47c

1-Pint Can Goodyear Top Dressing 47c

Radiator Hose, Brake Lining, Fan Belts, Rims for All Makes of Cars. You save 20 to 40% at our Labor Day Sale.

WORLD'S LARGEST SELLING TIRES

As Low As

$3.49 EACH IN PAIRS

TUBE 91c

Look at These Features

1. Husky, handsome, heavy, long-wearing tread.
2. Center Traction Safety.
3. Patented Supertwist Cord Carcass.
4. Full Oversize in all dimensions.
5. Goodyear name and houseflag on sidewall.
6. Guaranteed for life by world's largest rubber company.
7. New in every way.

Latest Lifetime Guaranteed

GOODYEAR SPEEDWAY

Supertwist Cord Tires

CASH PRICES

Full Oversize	Price Each	Each in Pairs	Tube
4.40 - 21	$3.59	$3.49	$ .91
4.50 - 20	3.89	3.79	.91
4.50 - 21	3.95	3.83	.91
4.75 - 19	4.63	4.50	.94
4.75 - 20	4.70	4.57	.91
5.00 - 19	4.85	4.72	1.00
5.00 - 20	4.95	4.80	1.14
5.00 - 21	5.15	4.98	1.16
5.25 - 18	5.55	5.39	1.02
5.25 - 21	5.98	5.82	1.16
30 x 3½ Cl. Reg.	3.39	3.30	.86

Bill Braatz Service

412 Croton Ave. Phone 4951

—NOTICE—

We Are Now Selling Pure Rye and Cracked Wheat

BREAD

3 large loaves 25c

A-B MARKET

Axe & Brenneman

22-34 North Mill St.

PEANUT BUTTER

2-lb Jar 19c

PEACHES

2 Large Cans 25c

KEYSTONE STORES

WHY Pay More?

Get It At

Love & Megown

"THE DRUGGISTS"

204 E. Washington Street.

FREE

S. & H. Green Discount Stamps With All Purchases.

VEAL STEW

4 Lbs. 25c

HAMBURG

3 Lbs. 25c

Vigo Dog Food

4 Cans 25c

SUOSIO'S MARKET

705 Butler Avenue

Phone 5900-5901

100% Pure Pennsylvania

CROSS COUNTRY OIL

13c qt.

In bulk. Bring your own can. Crankcase service in rear of store at 14½c quart. Permit 554.

SEARS, ROEBUCK AND CO.

26-28 North Jefferson St.

QUALITY WALL PAPER

At Reasonable Prices

FREE

S. & H. Green Stamps

At The

NEW CASTLE WALL PAPER CO.

245 East Washington Street. At The Bridge.

CITY MARKET

Corner Washington and Beaver Streets.

Fresh Ground Hamburg, 3 lbs. 25c

Fresh Calf Liver, lb 30c

Fresh Killed Beef Hearts and Tongues

Now for the Fall Season

New Merchandise Arriving Daily

The WINTER Co.

It Pays To Know Your Dealer